

Caves Wu-hua-tung, Outside View.

五華洞 外景

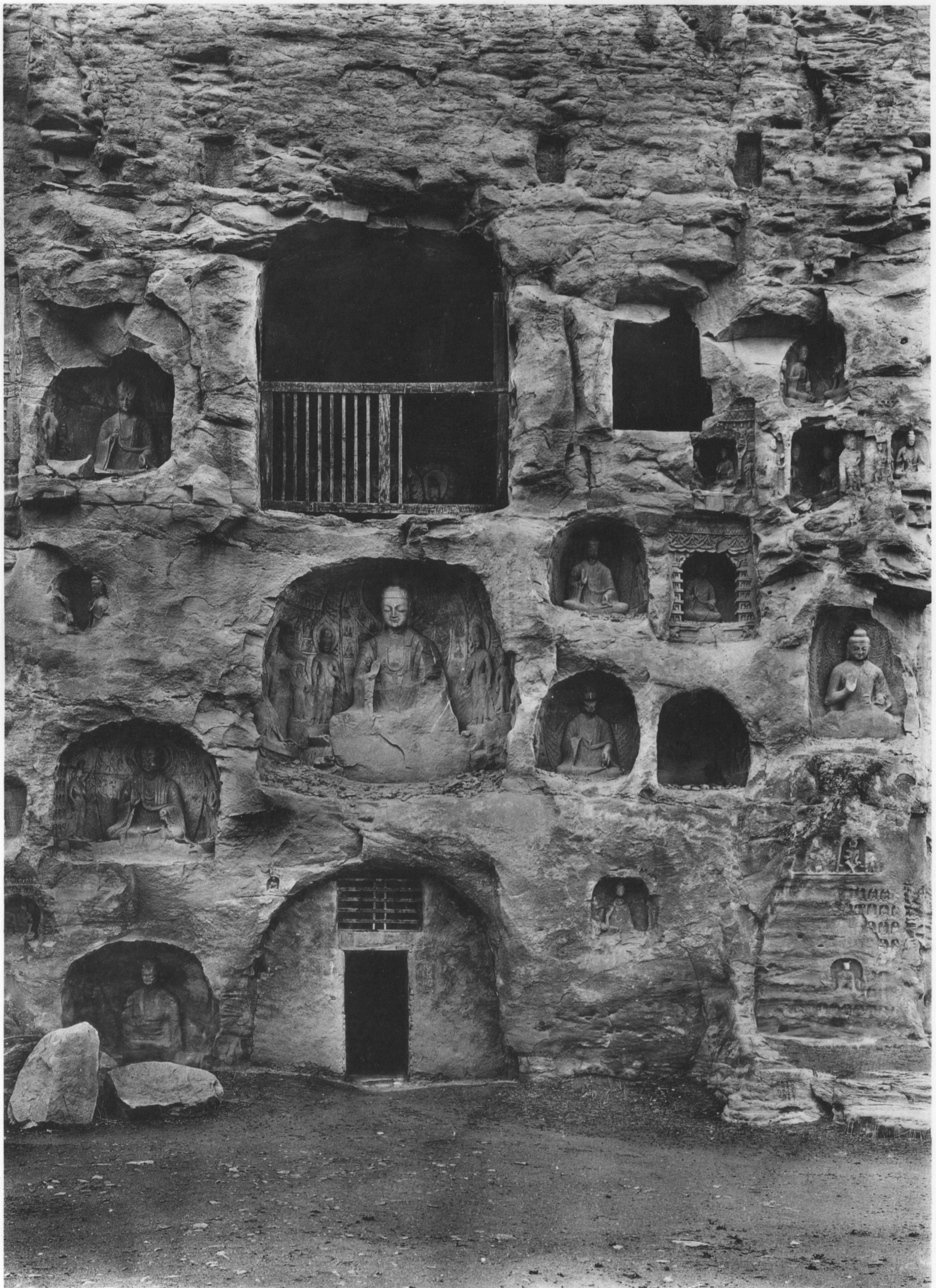

Cave XI, Outside Wall.

第十一洞 外壁

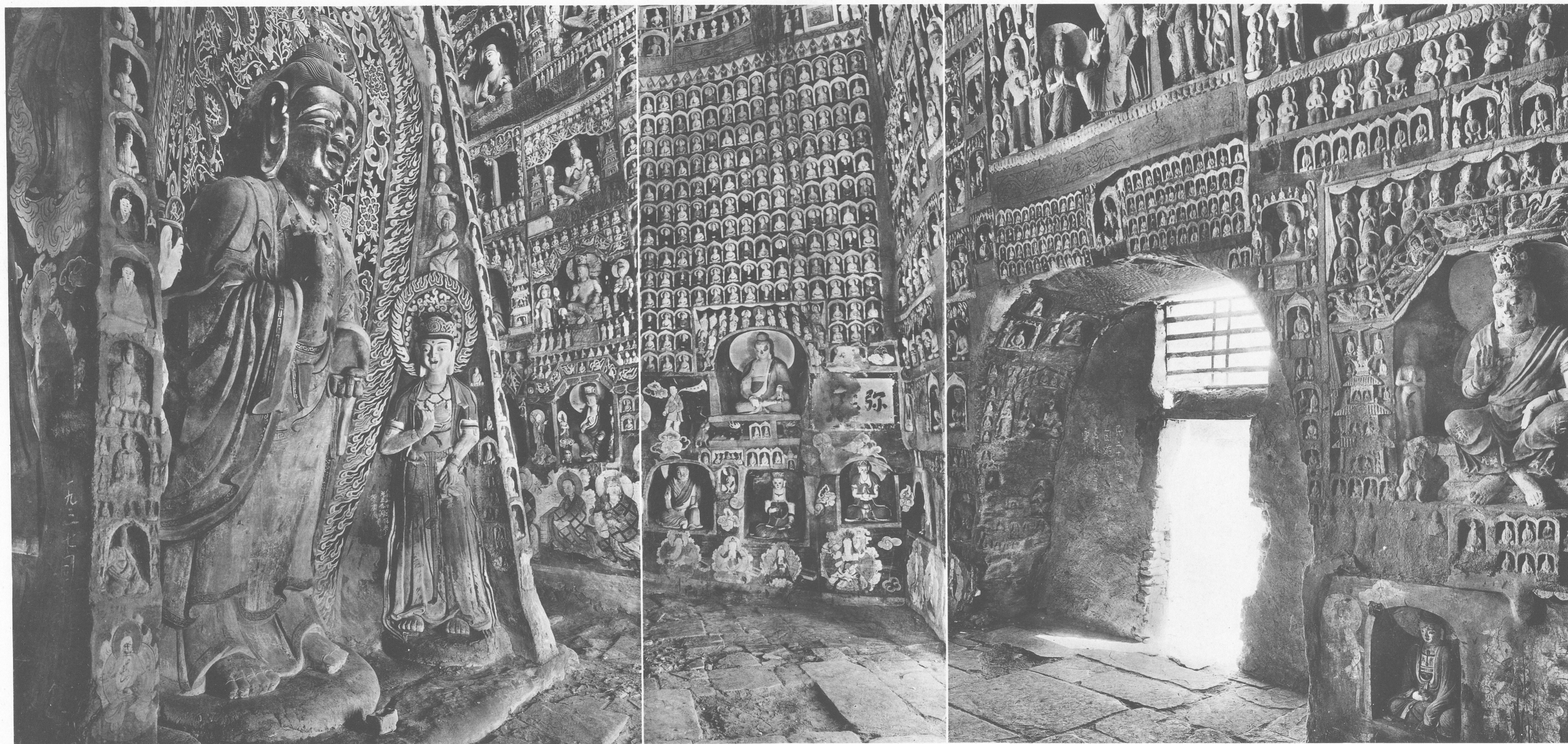

Inside View from West.

洞内 南部



A) Entrance Arch, East Reveal.

拱門 東側



B) Entrance Arch, West Reveal.

拱門 西側

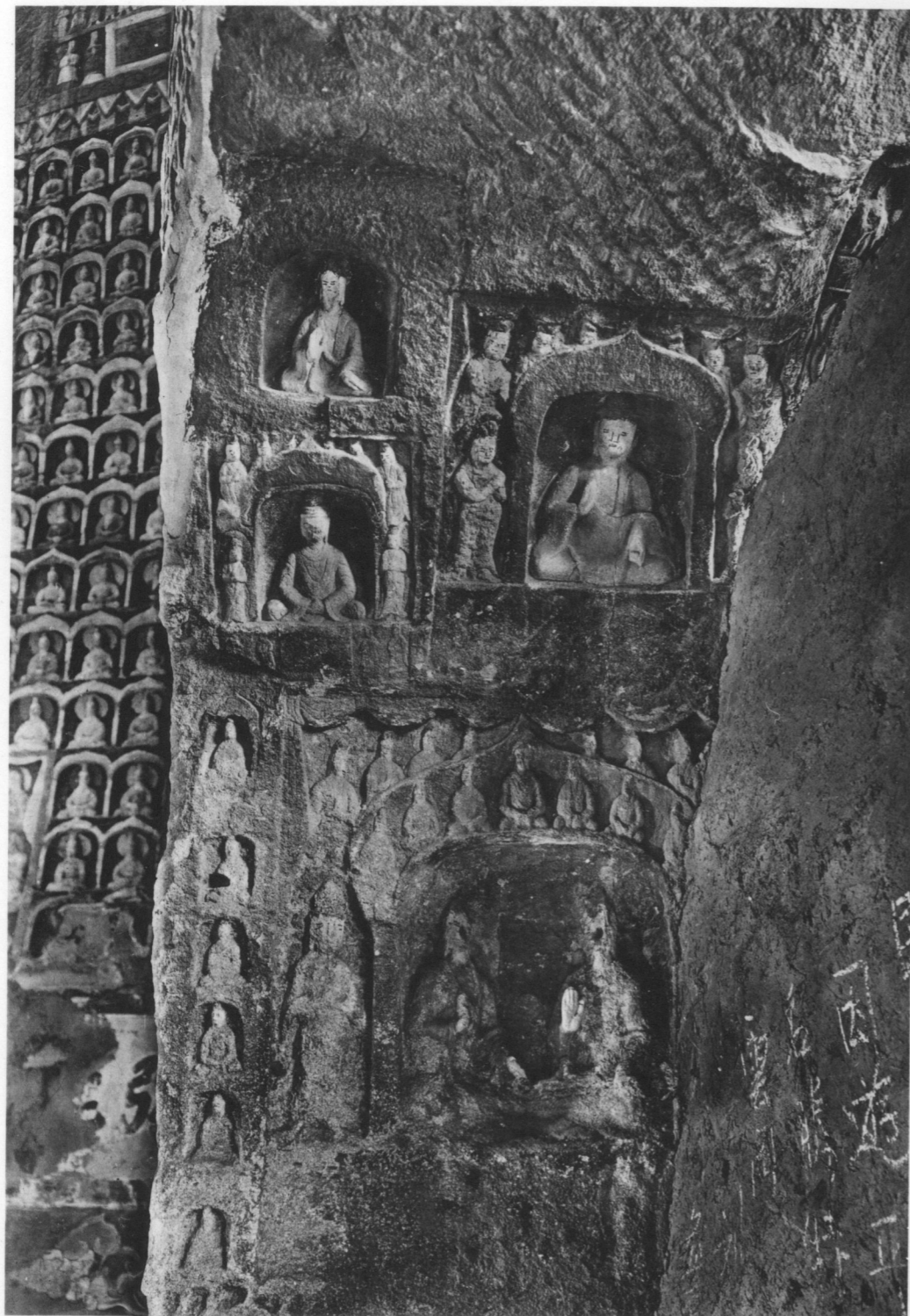

A) Entrance Arch, East Reveal, Small Niches.
 拱門 東側 諸佛龕



B) Entrance Arch, West Reveal, Small Niches.
 拱門 西側 諸佛龕

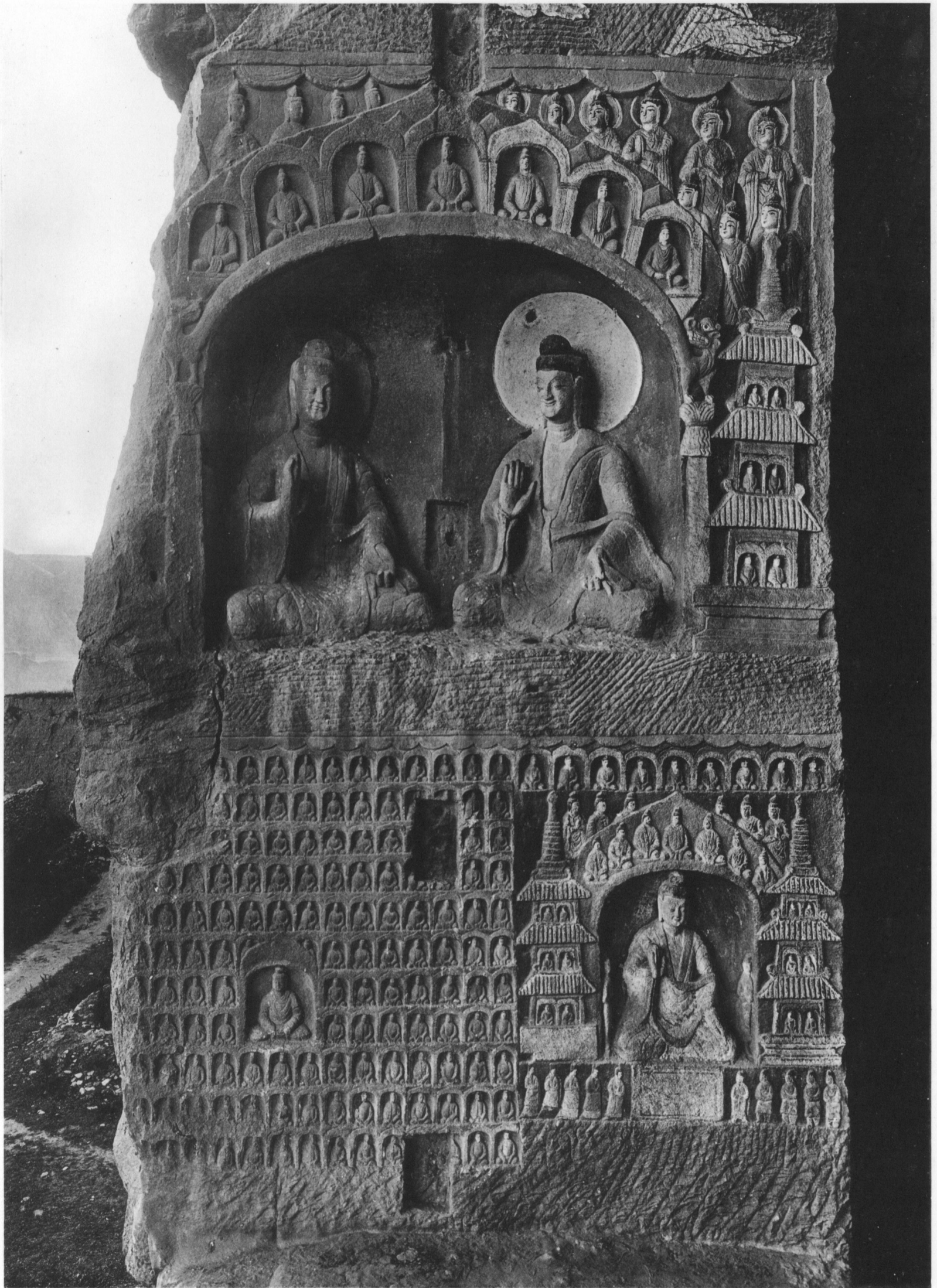

Window, West Reveal.

明窓 西側

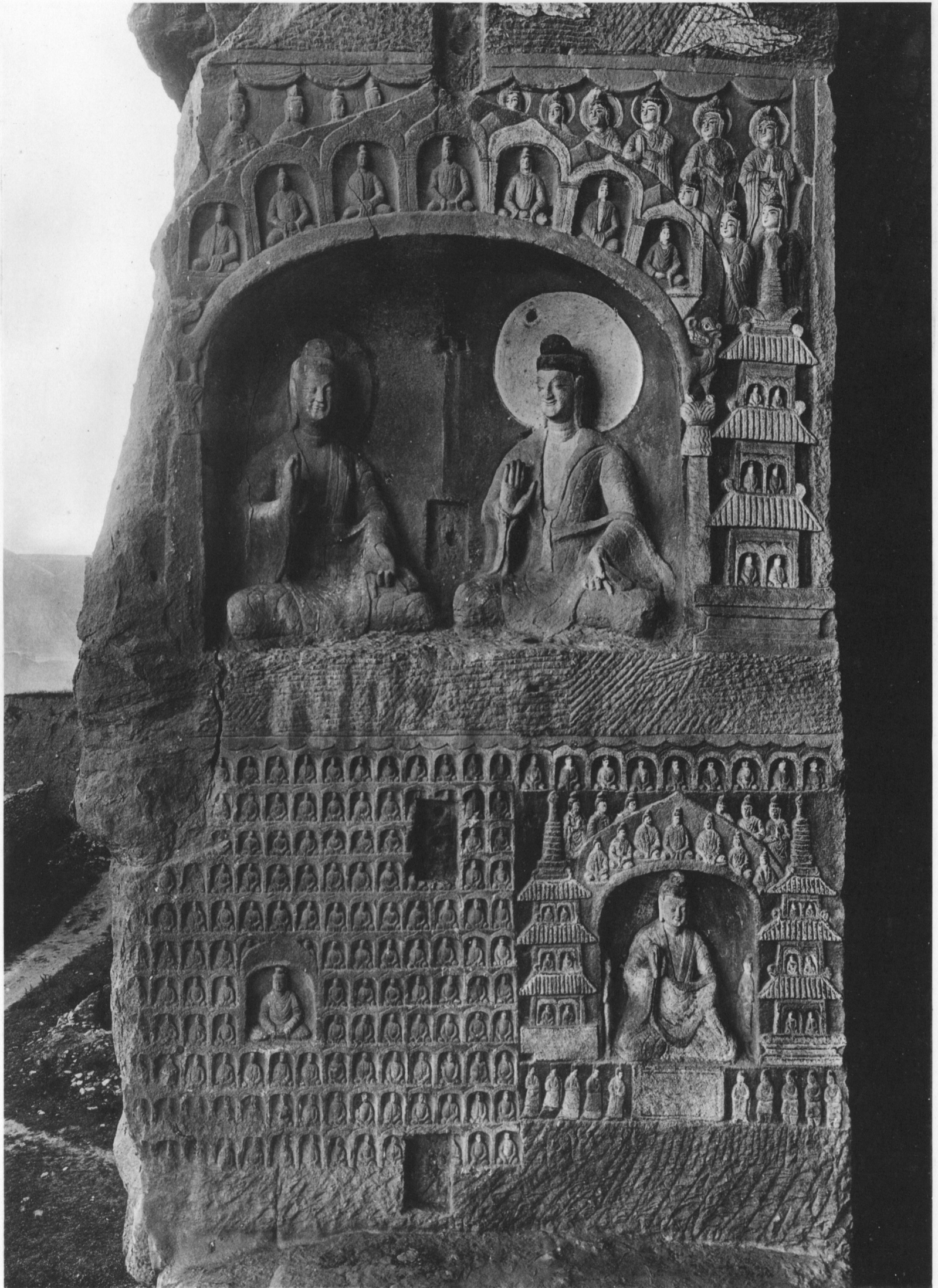

Window, West Reveal.

明窓 西側



A, B) Window, West Reveal, Seated Buddhas.

明窓 西側 二佛並坐像

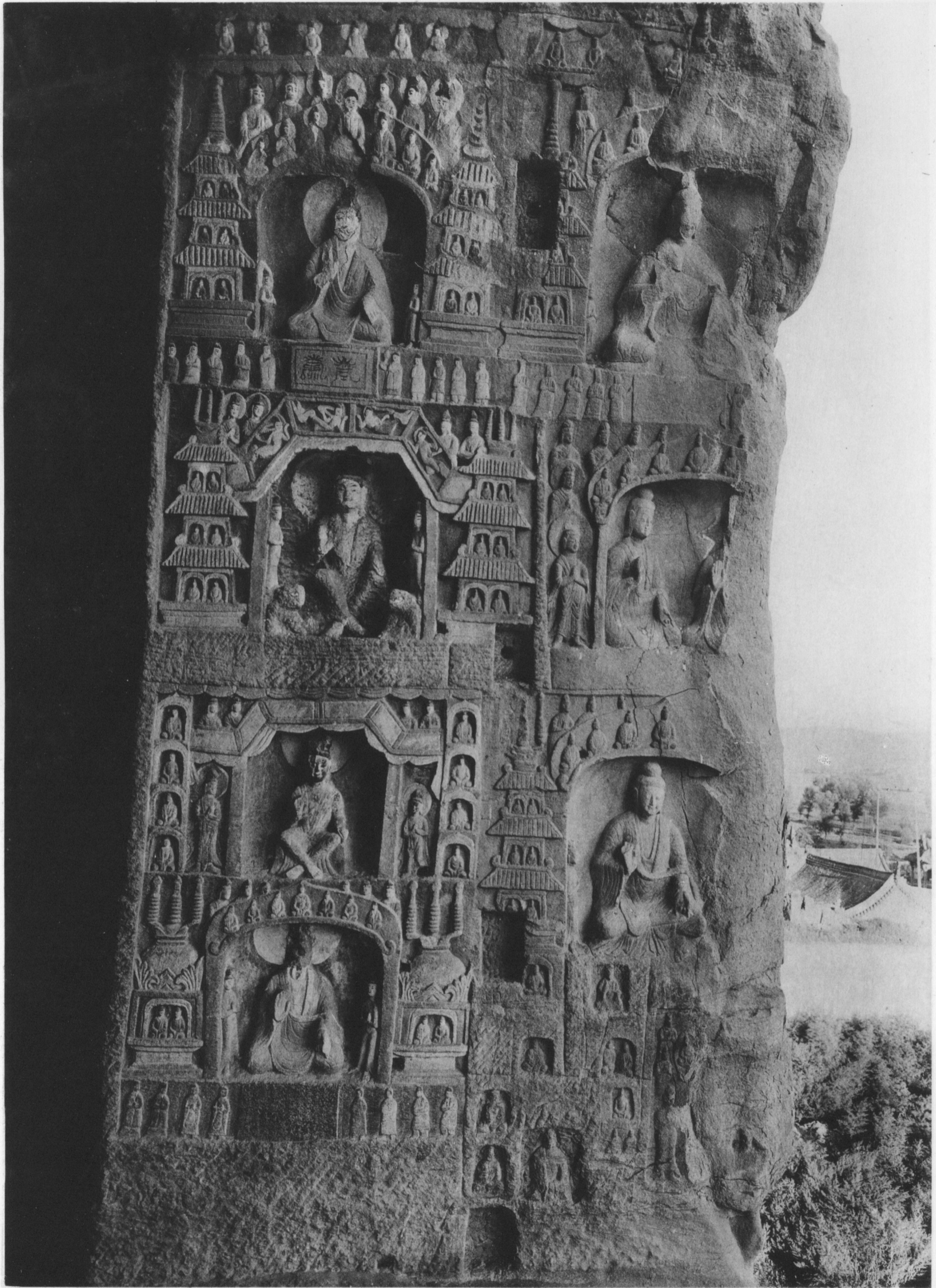

Window, East Reveal.

明窓 東側



Window, East Reveal, Niche 5 dated A.D. 495.

明窓 東側 太和十九年龕 (5)



Window, East Reveal, Niche 5 dated A.D. 495, Inscription.

明窓 東側 太和十九年龕 (5) 造像記



South Wall, Upper Part.

南壁 上部

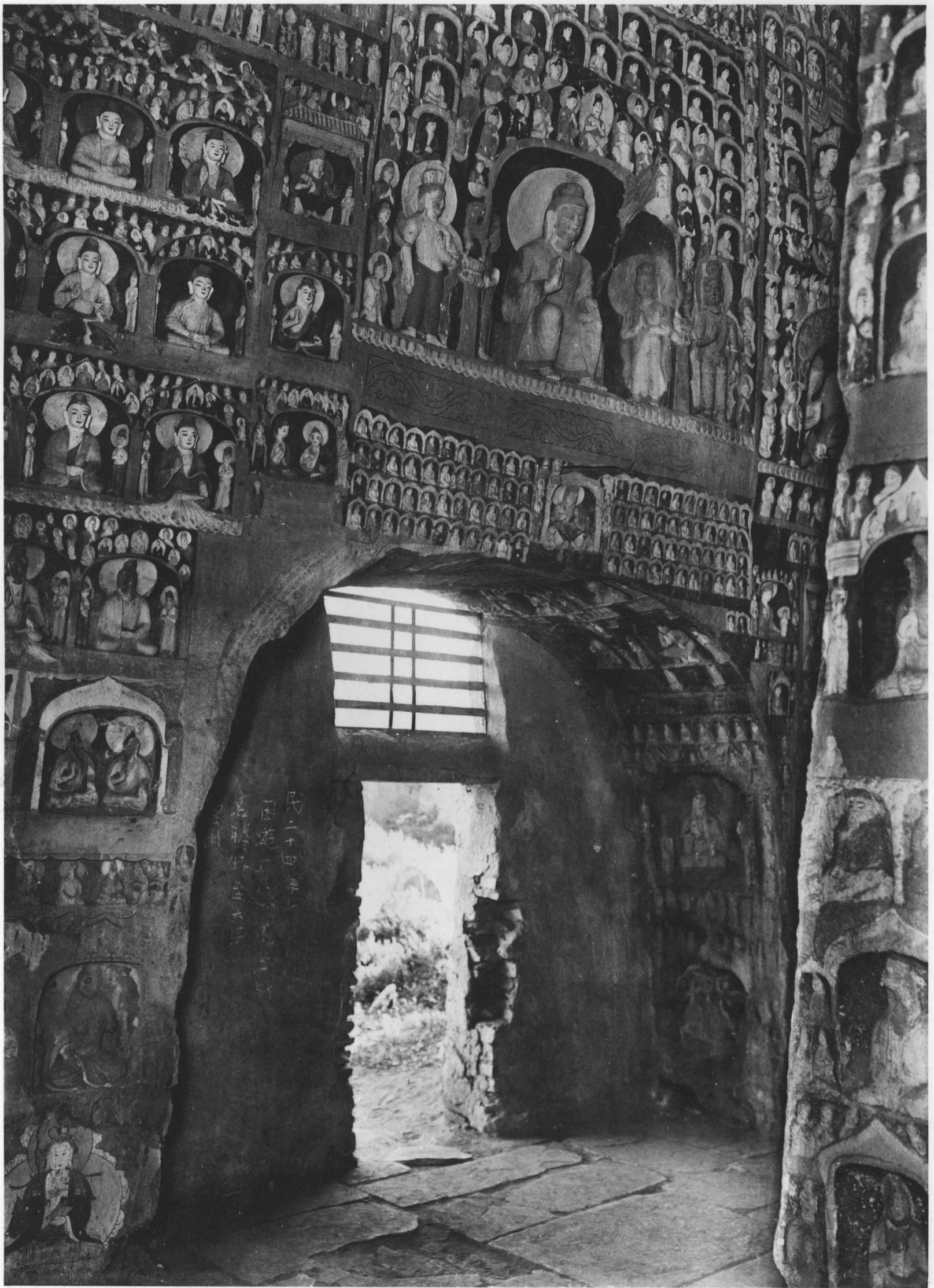

South Wall, Lower Part.

南壁 下部



South Wall, Upper Part, East Half.

南壁 上部 東半



South Wall, Upper Part, West Half.

南壁 上部 西半

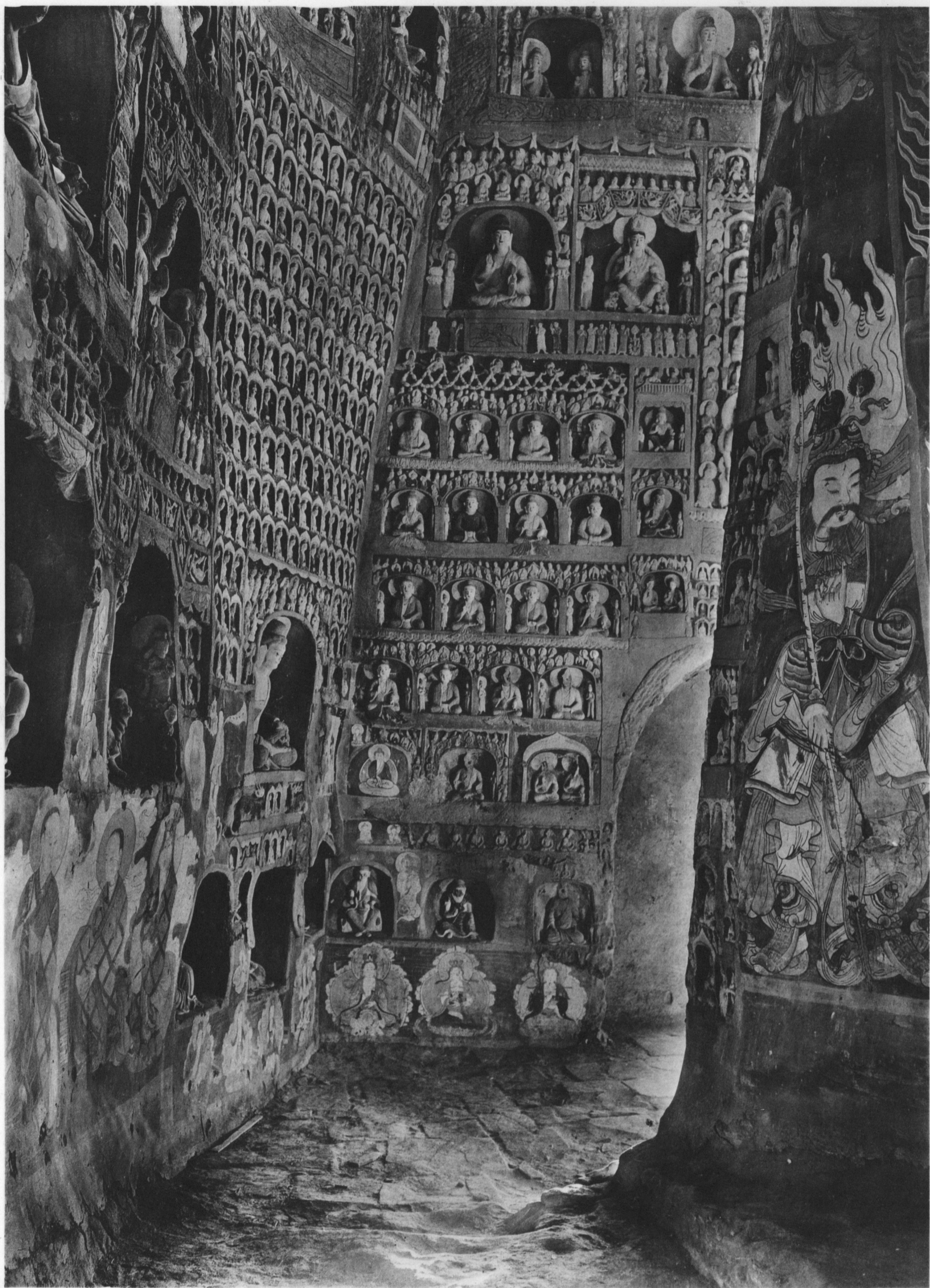

South Wall, Lower Part, East Half.

南壁 下部 東半



South Wall, Lower Part, West Half.

南壁 下部 西半



South Wall, Upper West Part, Niche 17.

南壁 上層西部 彌勒菩薩龕 (17)



South Wall, Lower West Part, Niche 26a.

南壁 下層西部 交脚菩薩龕 (26a)



South Wall, Lower West Part, Niche 26a.

南壁 下層西部 交脚菩薩龕 (26a)



South Wall, Lower West Part, Niche 26b.

南壁 下層西部 二佛並坐龕 (26b)



South Wall, Lower West Part, Niche 39.

南壁 下層西部 交脚菩薩龕 (39)



South Wall, Lower Central Part, Niche 25a.

南壁 下層中央 佛倚像龕 (25a)



A) South Wall, Lower Central Part, Niche 25a, Seated Buddha with Legs Pendant.
南壁 下層中央 佛倚像龕(25a) 本尊

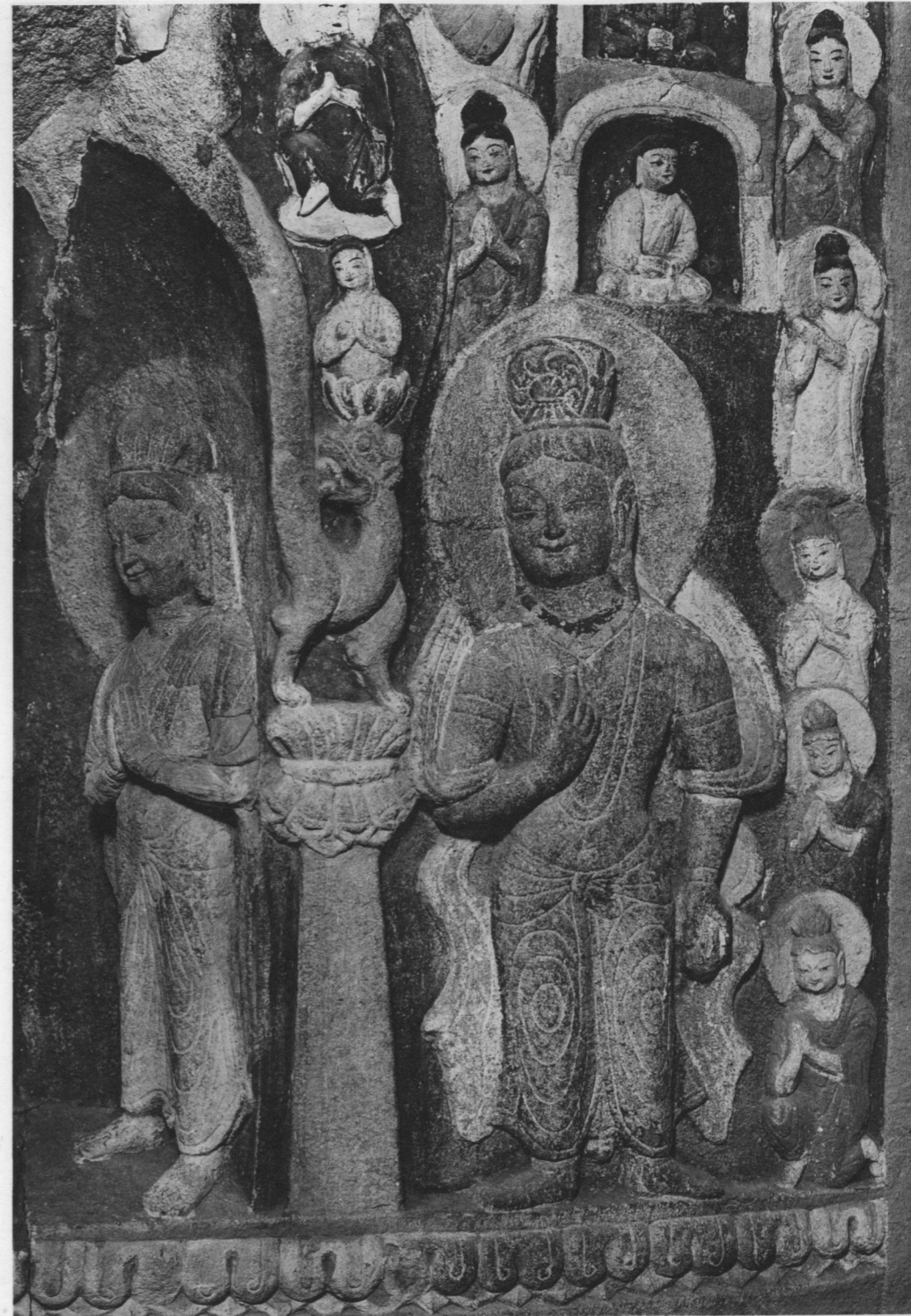

B) South Wall, Lower Central Part, Niche 25a, Left Attendant.
南壁 下層中央 佛倚像龕(25a) 左脇侍



South Wall, Upper East Part, Pagoda 4.

南壁 上層東部 浮彫三層塔 (4)

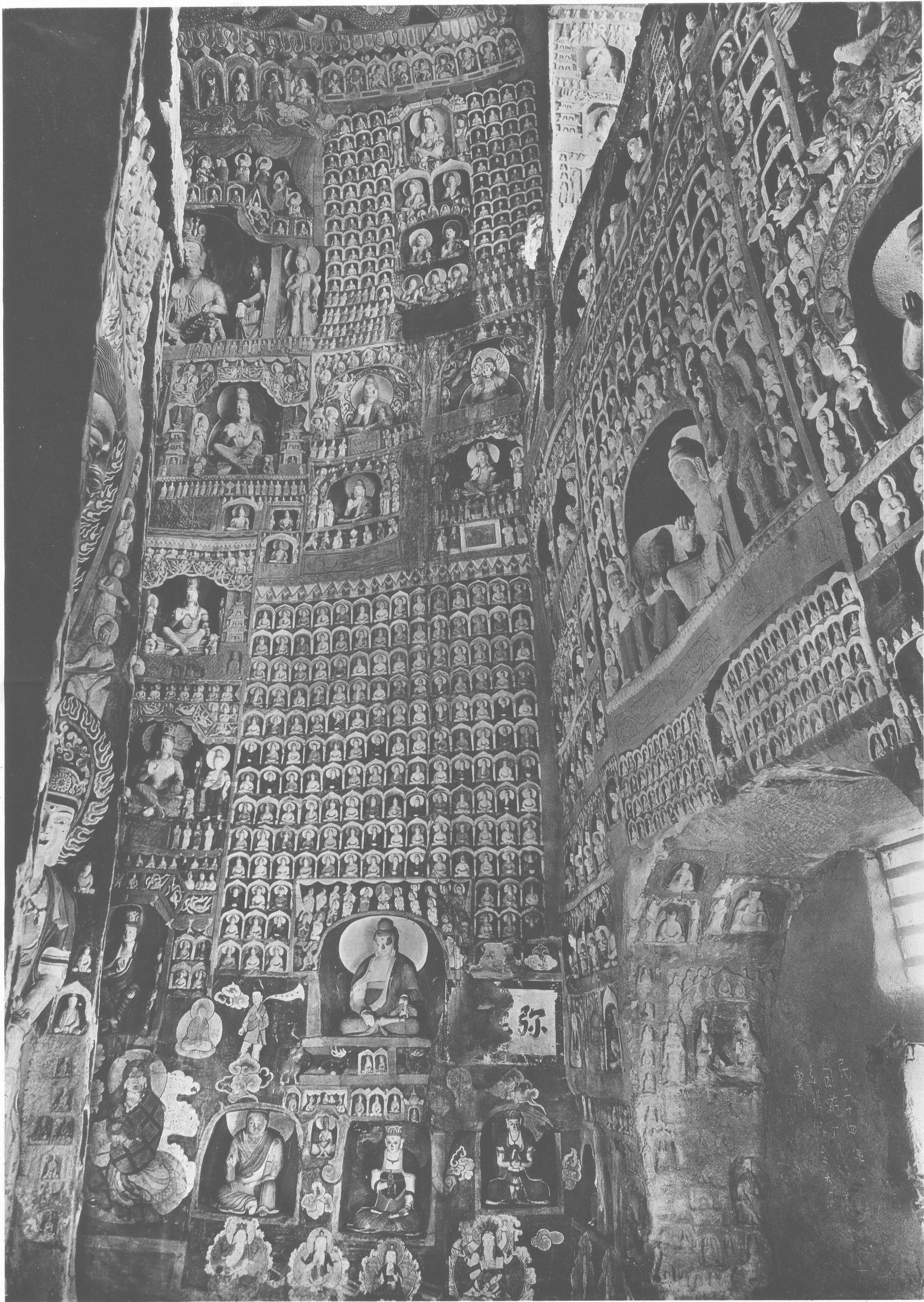

East Wall, South Part.
東壁 南部

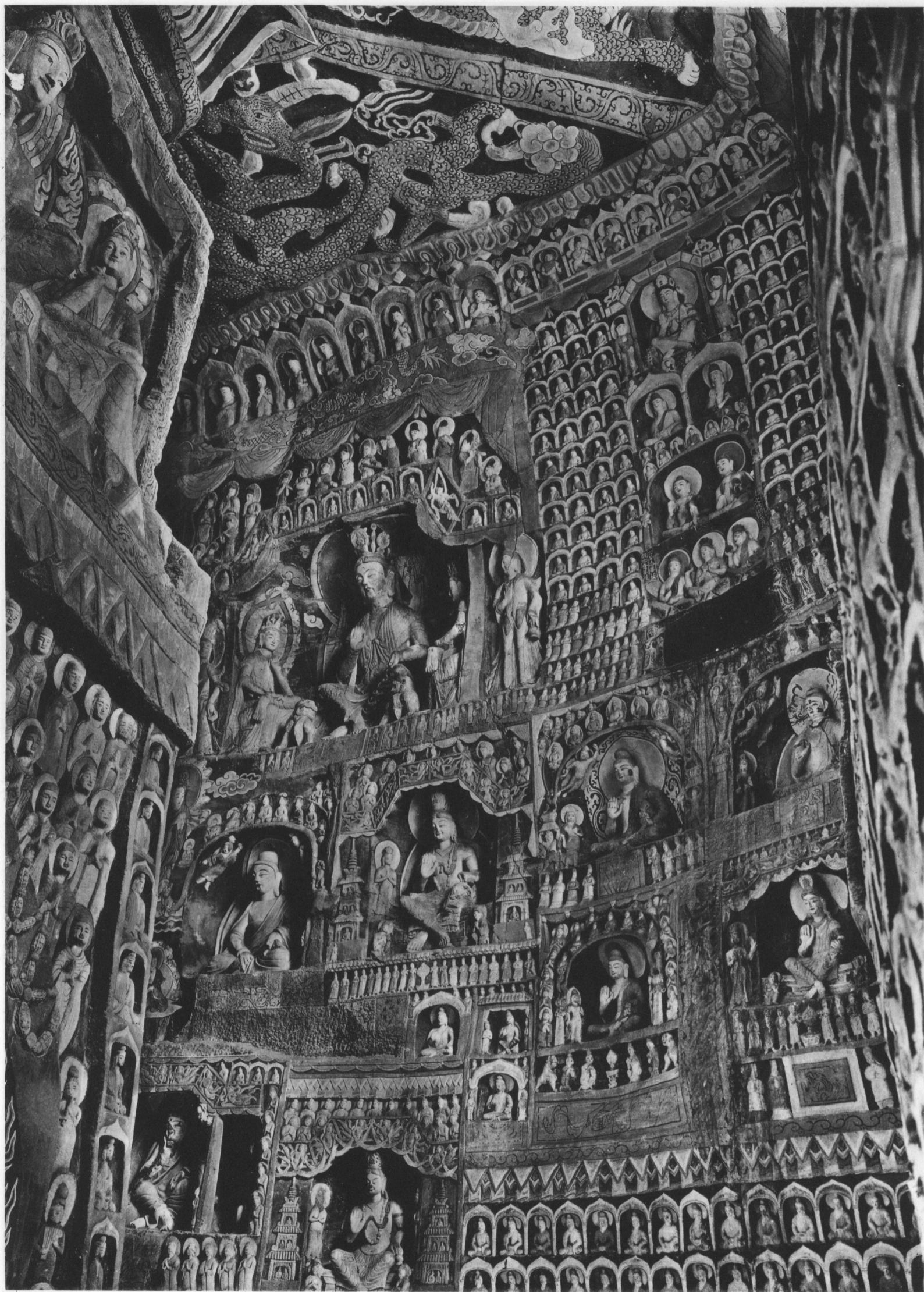

East Wall, South Part, Upper Half.

東壁 南部 上半



East Wall, South Part, Lower Half.

東壁 南部 下半

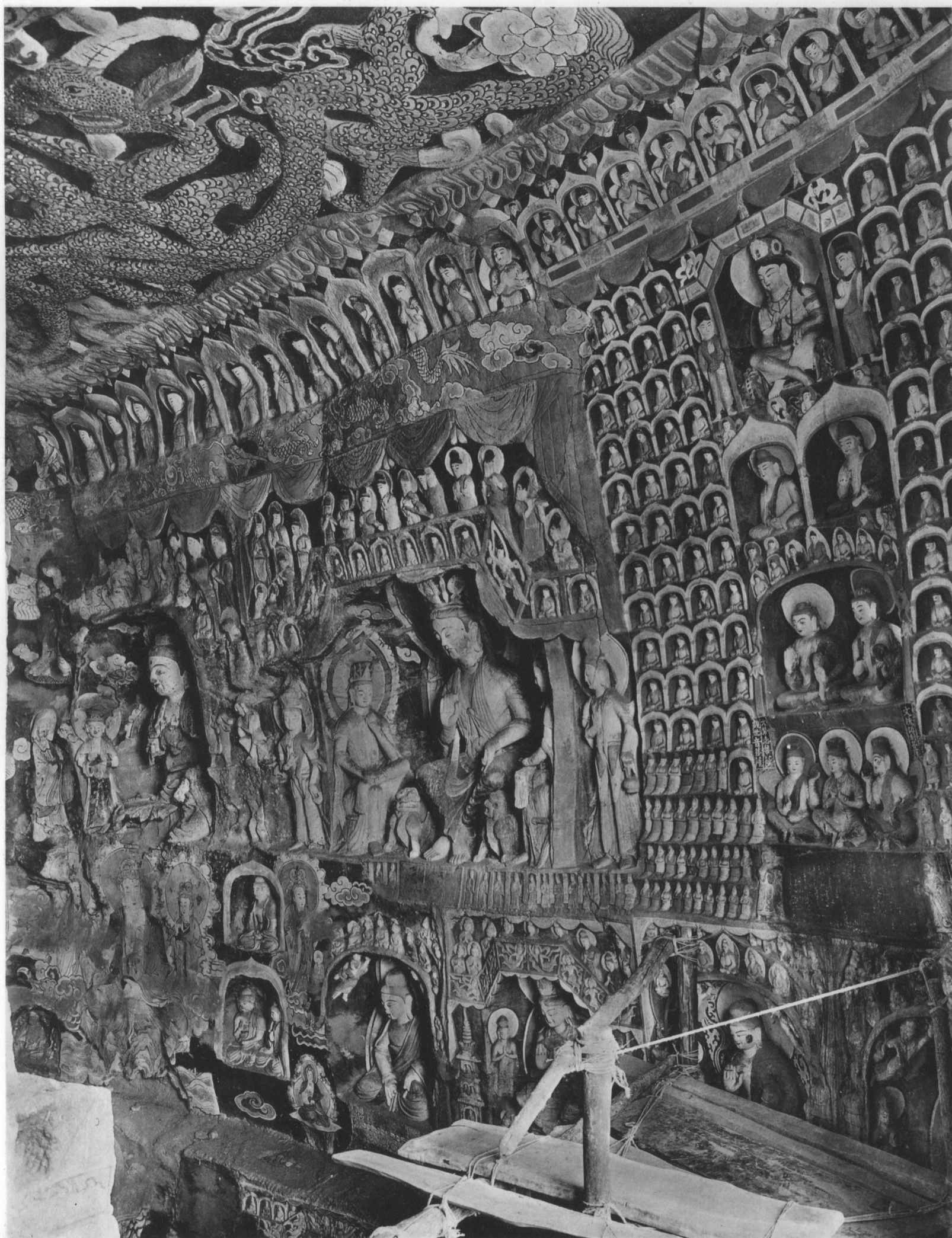

East Wall, Upper Part.

東壁 上層

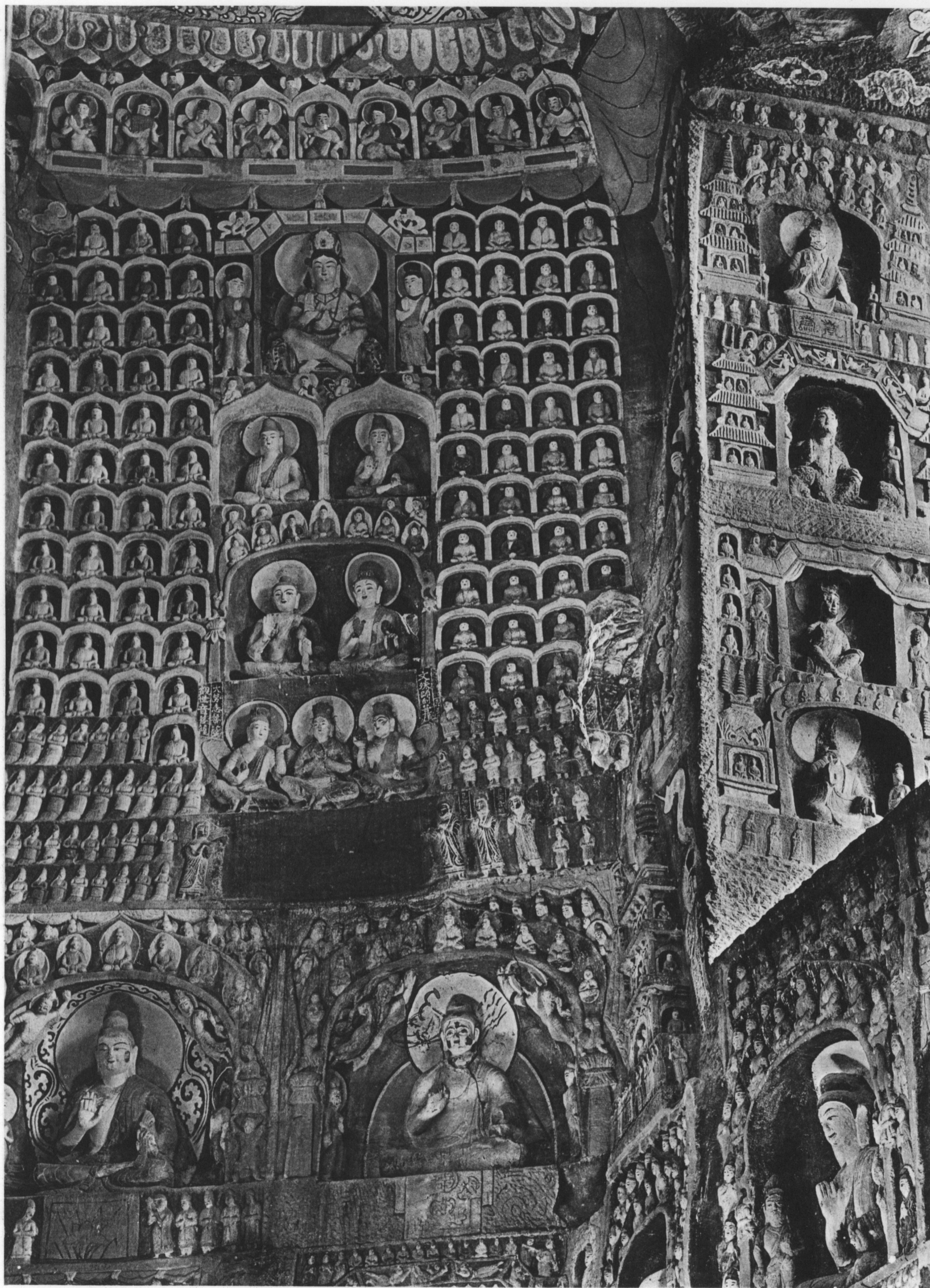

East Wall, Upper South End, Niche 1 dated A.D. 483 and Niches 4 and 5.

東壁 上層南端 太和七年龕(1)と坐佛龕(4,5)

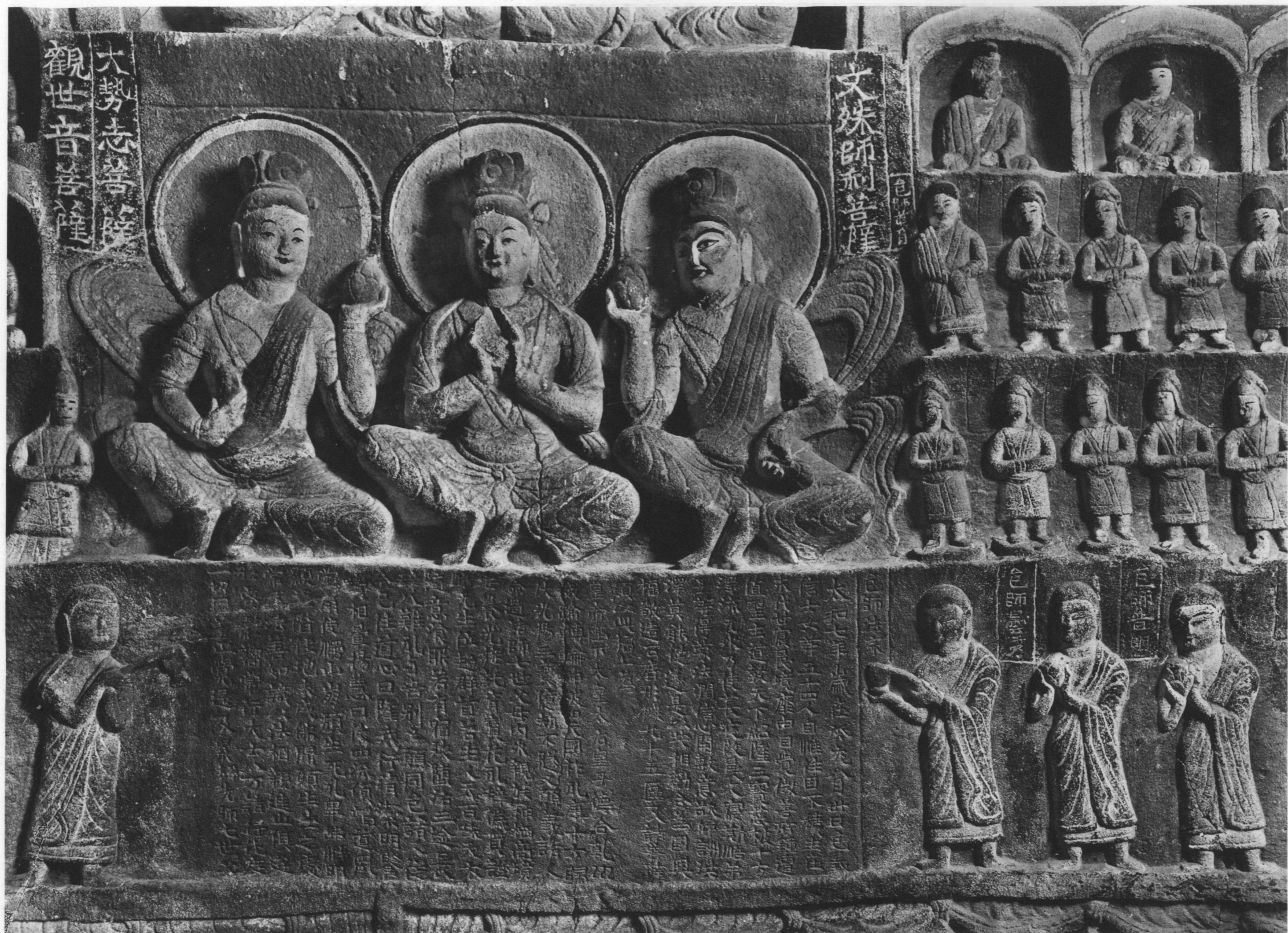

East Wall, Upper South End, Niche 1 dated A.D. 483, Lower Part.

東壁 上層南端 太和七年龕(1) 下部



East Wall, Upper South End, Niche 1 dated A.D. 483, Inscription.

東壁 上層南端 太和七年龕(1) 造像記

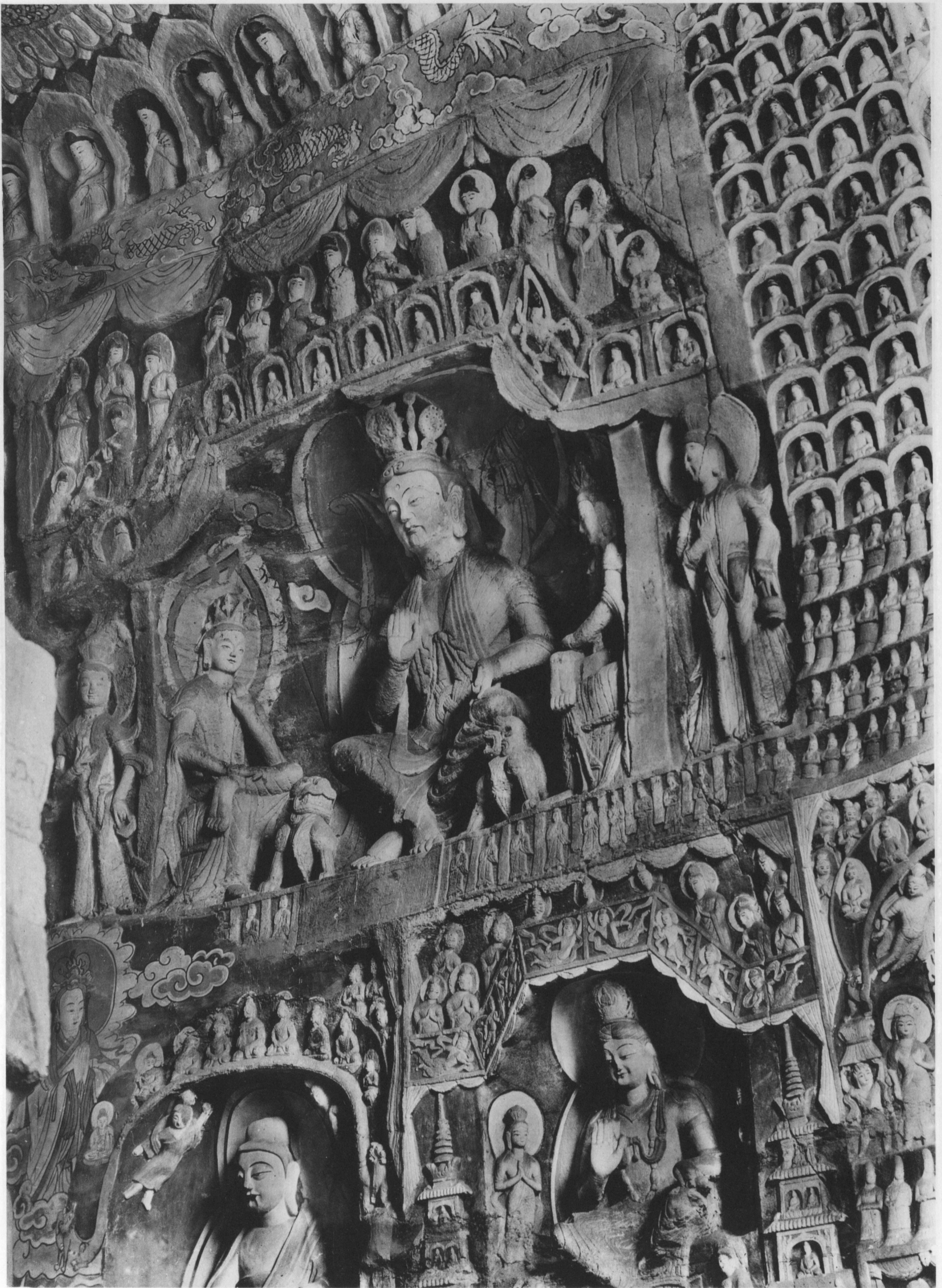

East Wall, Upper Central Part, Niche 2.

東壁 上層中央 交脚菩薩龕 (2)

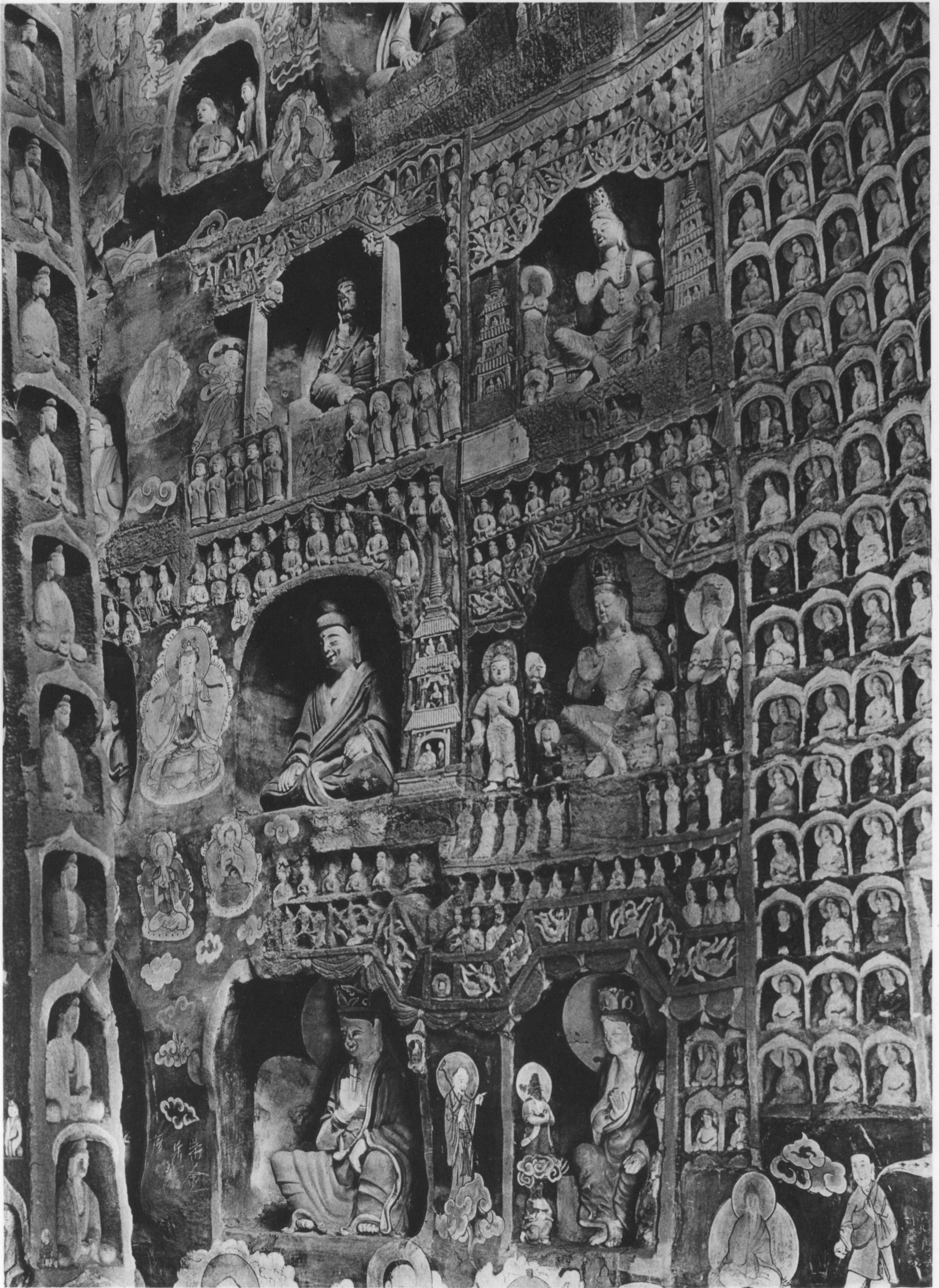

East Wall, Lower Central Part.

東壁·下層中央



East Wall, Lower Central Part, Niches 16 and 17.

東壁 下層中央 交脚菩薩龕 (16, 17)

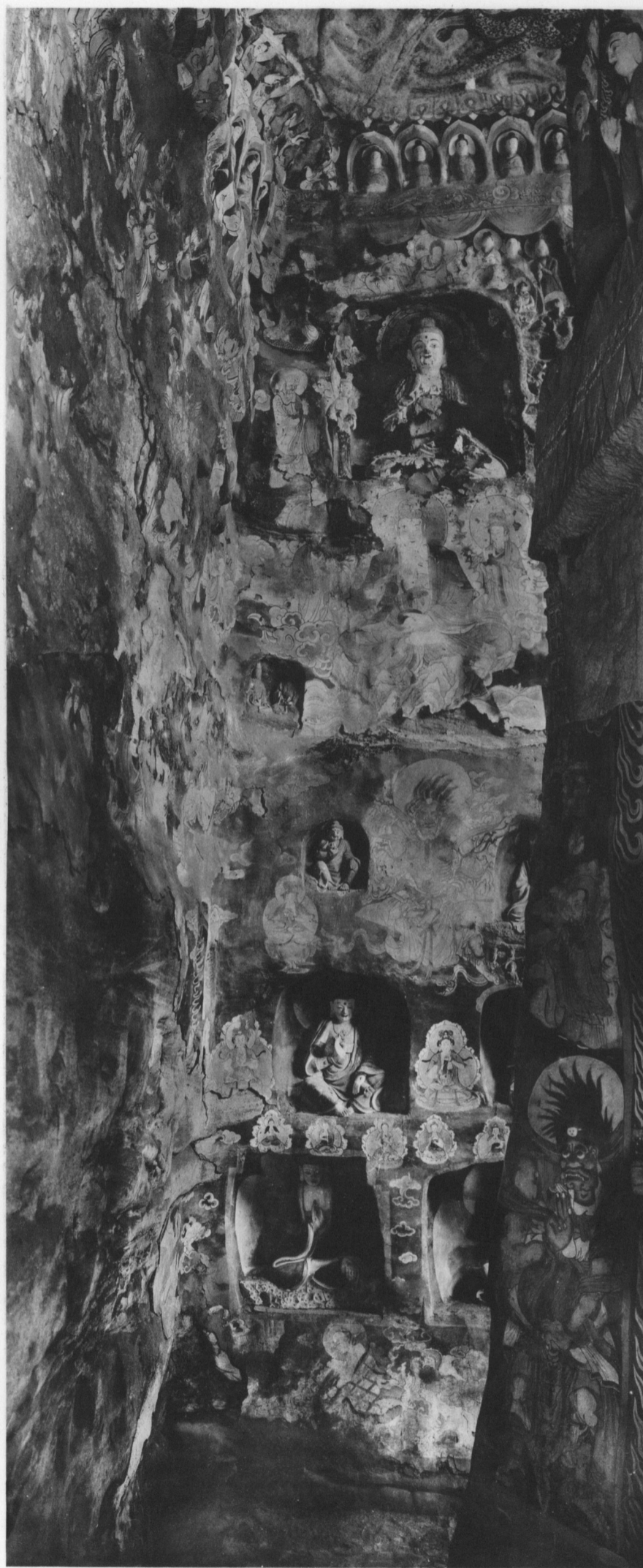

East Wall, North Part.

東壁·北部



North Wall, East Part.

北壁 東部



North Wall, West Part.

北壁 西部

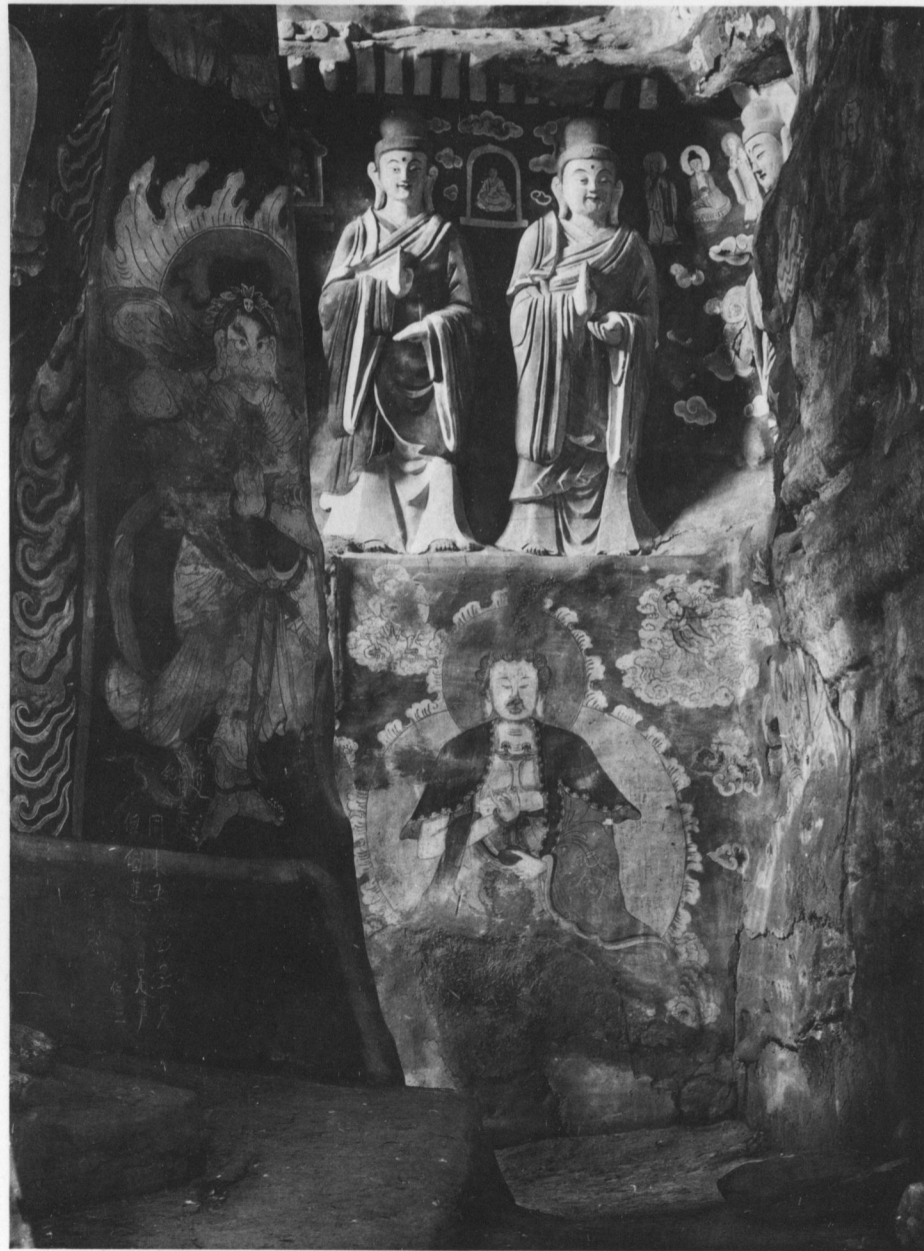

West Wall, North Part.
西壁 北部

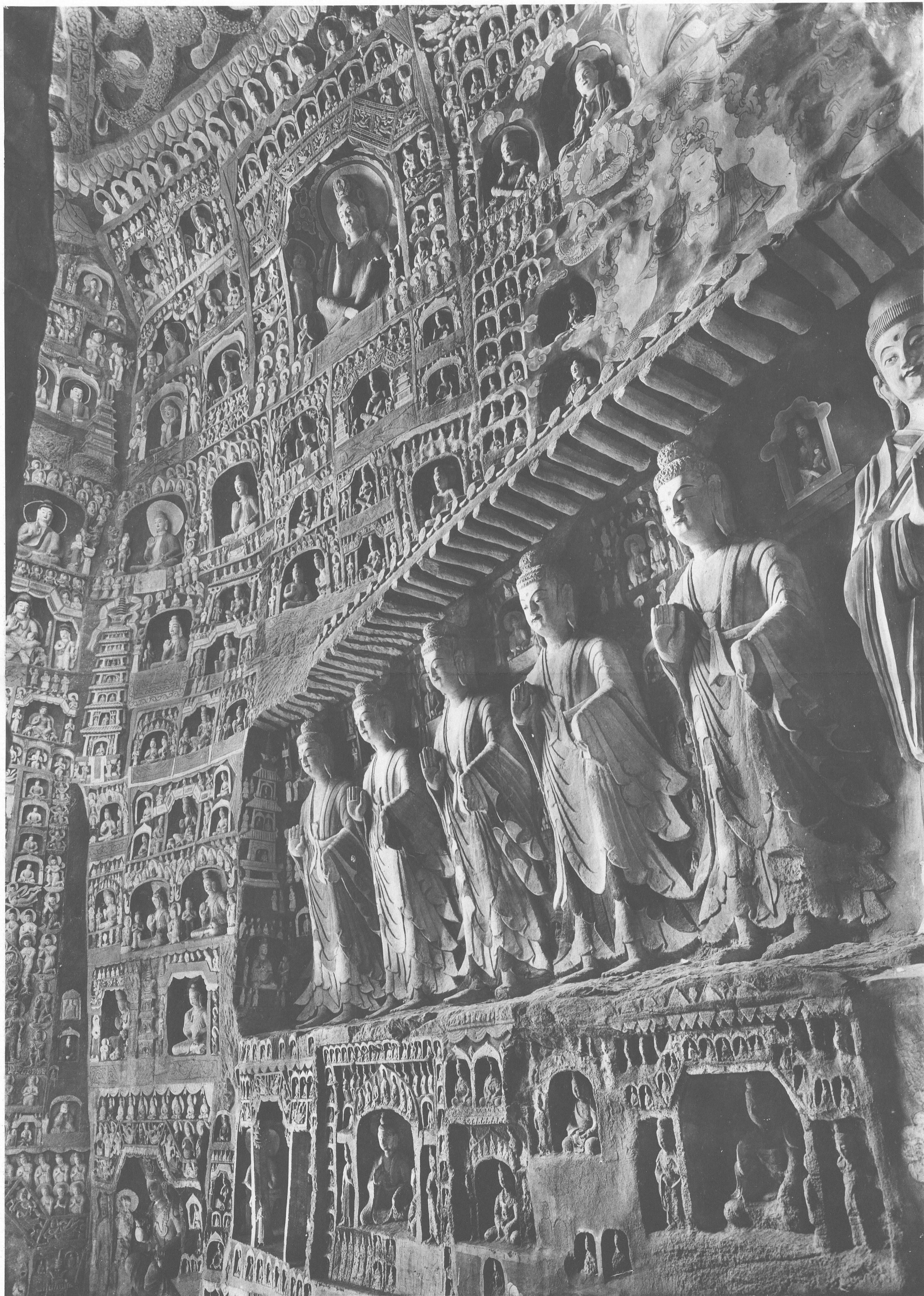

West Wall, South Part.
西壁 南部

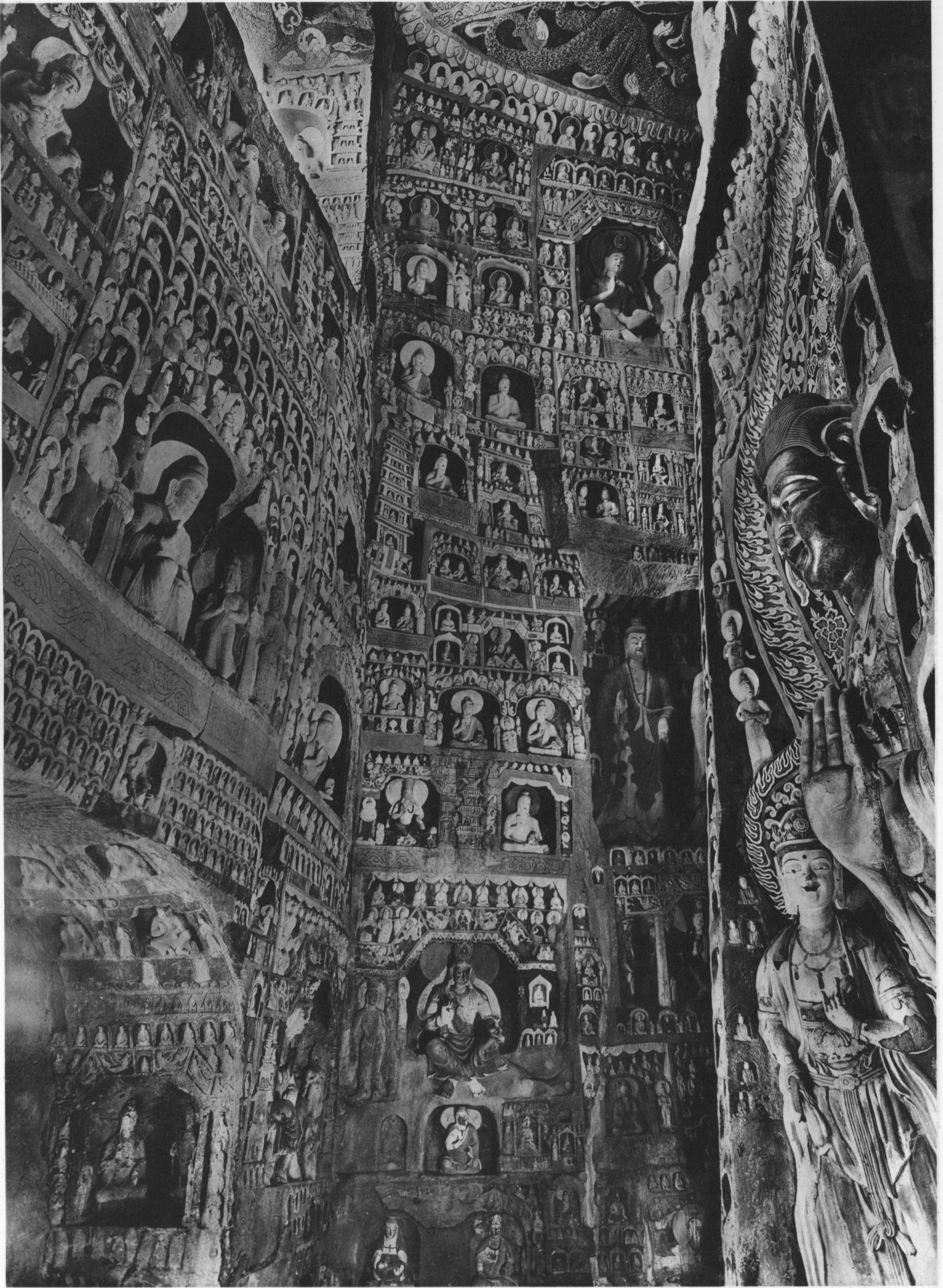

West Wall, South Part, Upper Half.

西壁 南部 上半

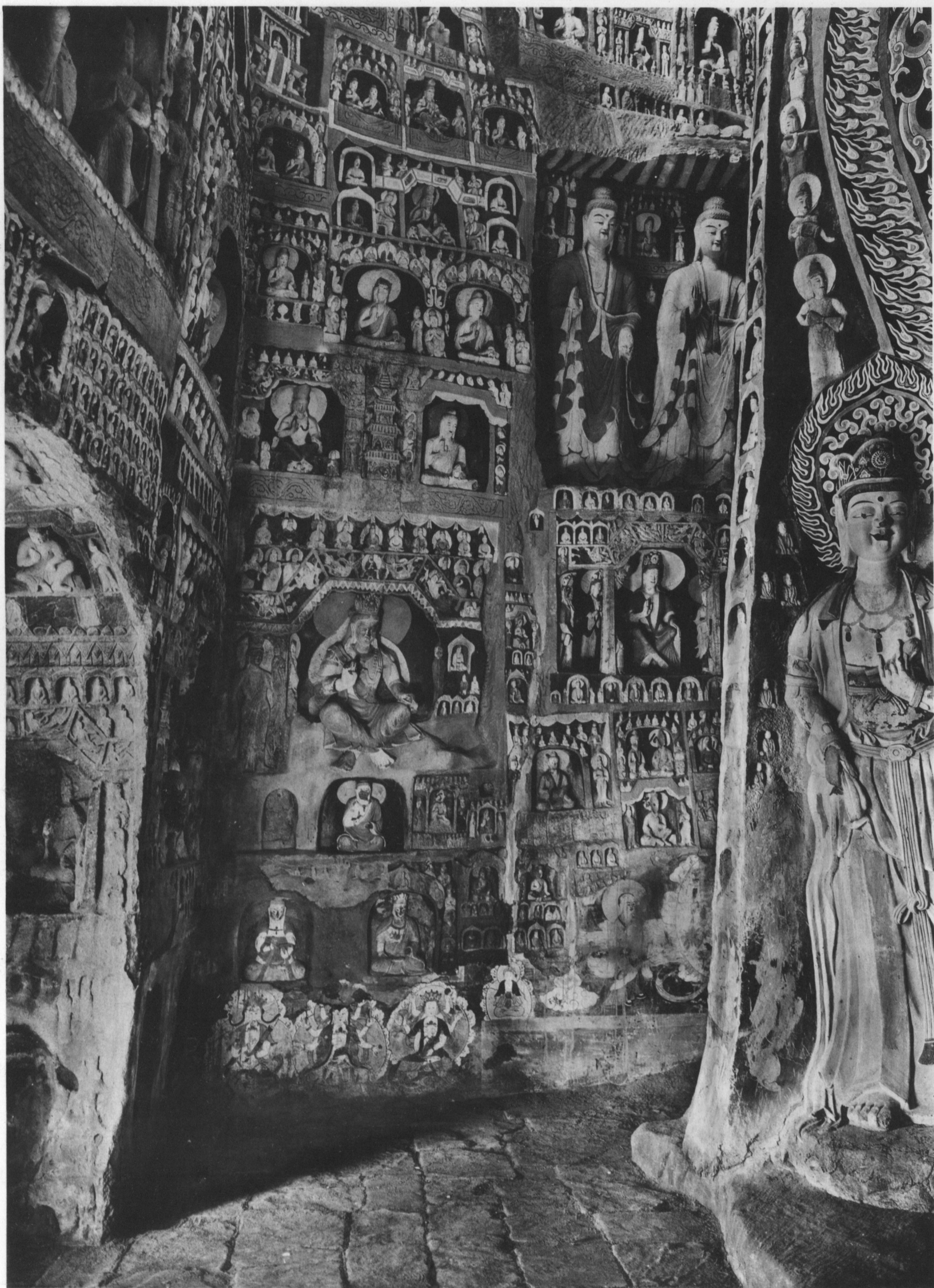

West Wall, South Part, Lower Half.

西壁 南部 下半

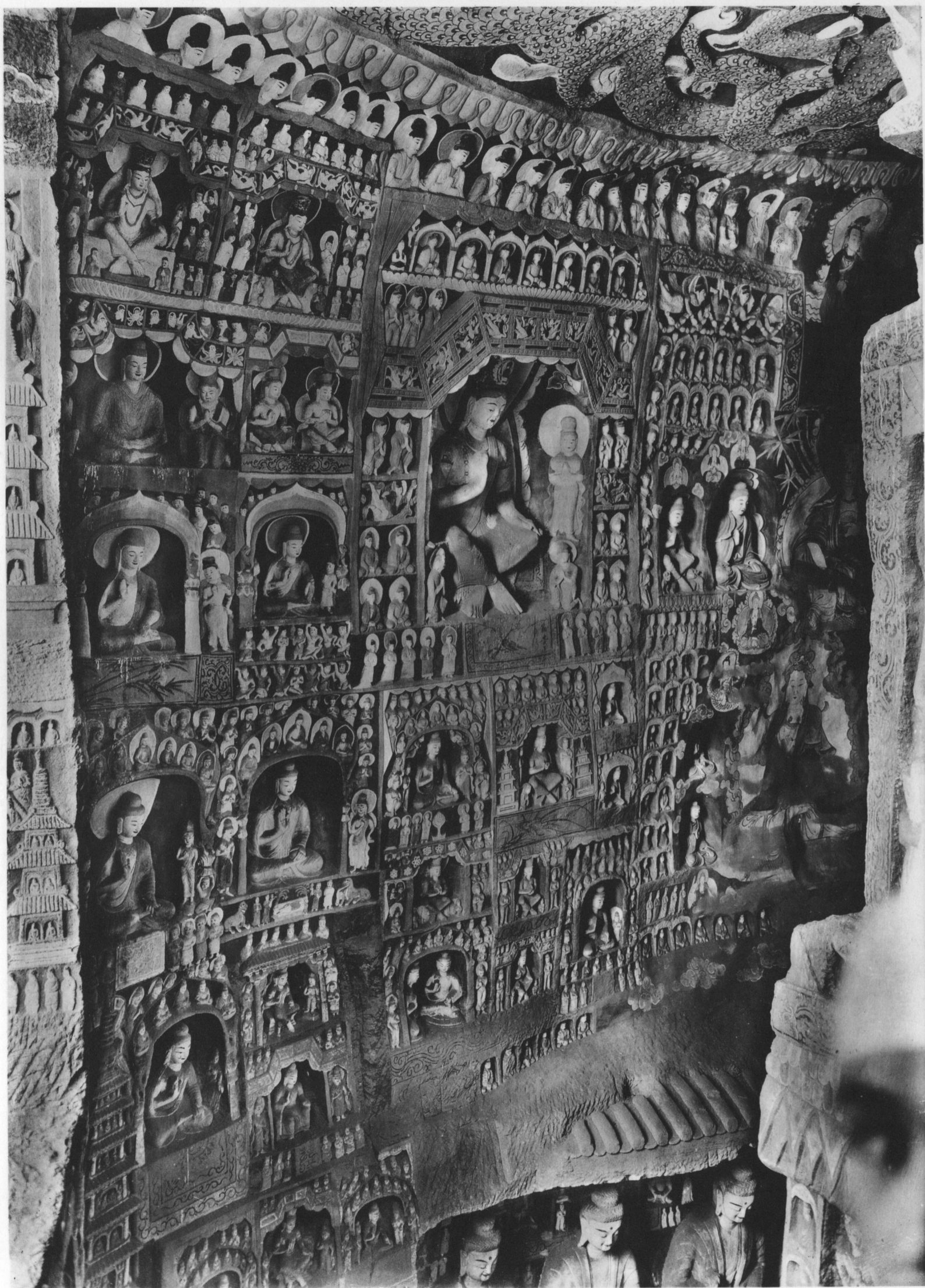

West Wall, North Part, Upper Half.

西壁 北部 上半

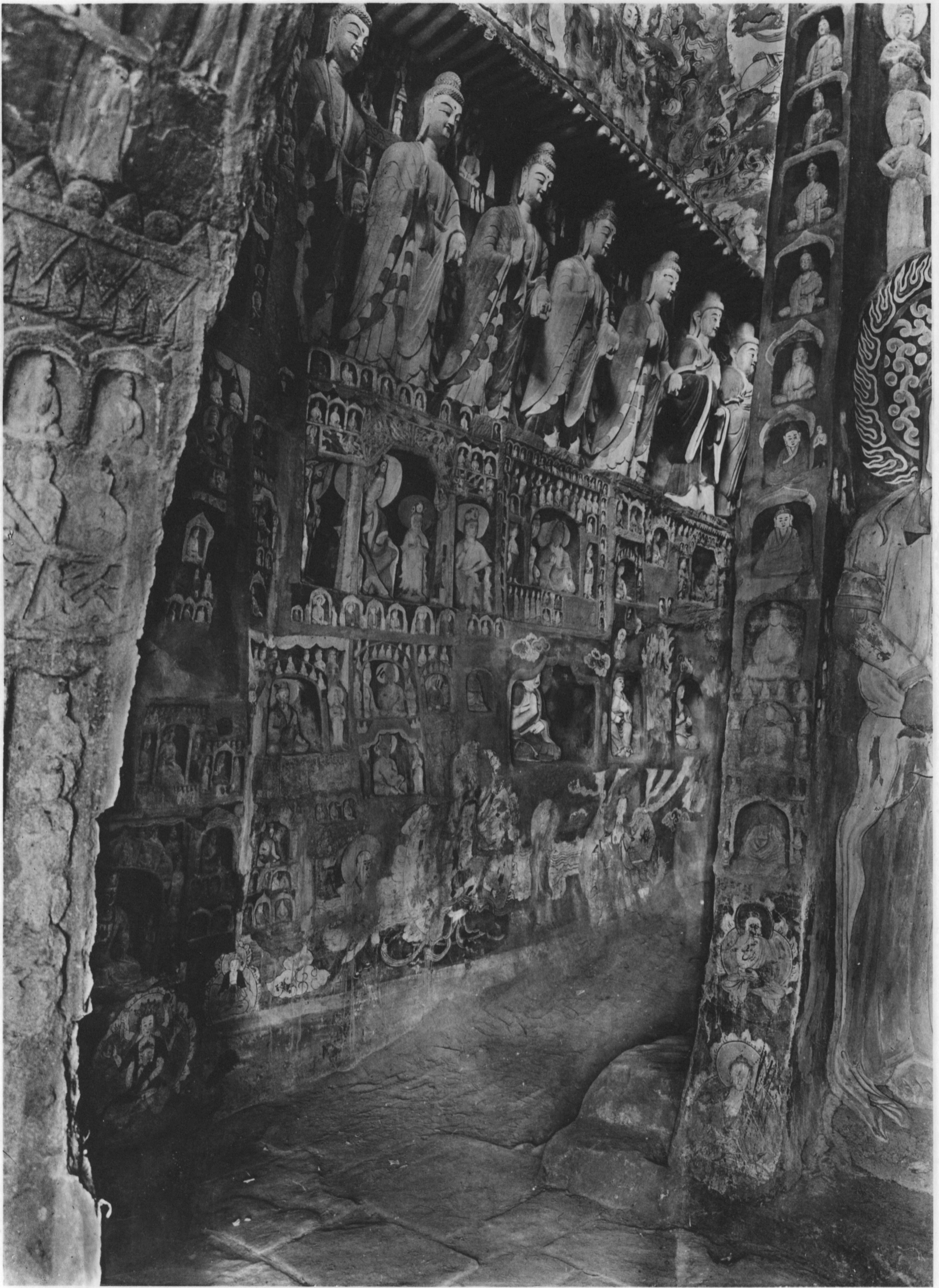

West Wall, North Part, Lower Half.

西壁 北部 下半



West Wall, Upper South Part.
西壁 上層南部



West Wall, Upper South Part, Niche 10.

西壁 上層南部 坐佛龕 (10)

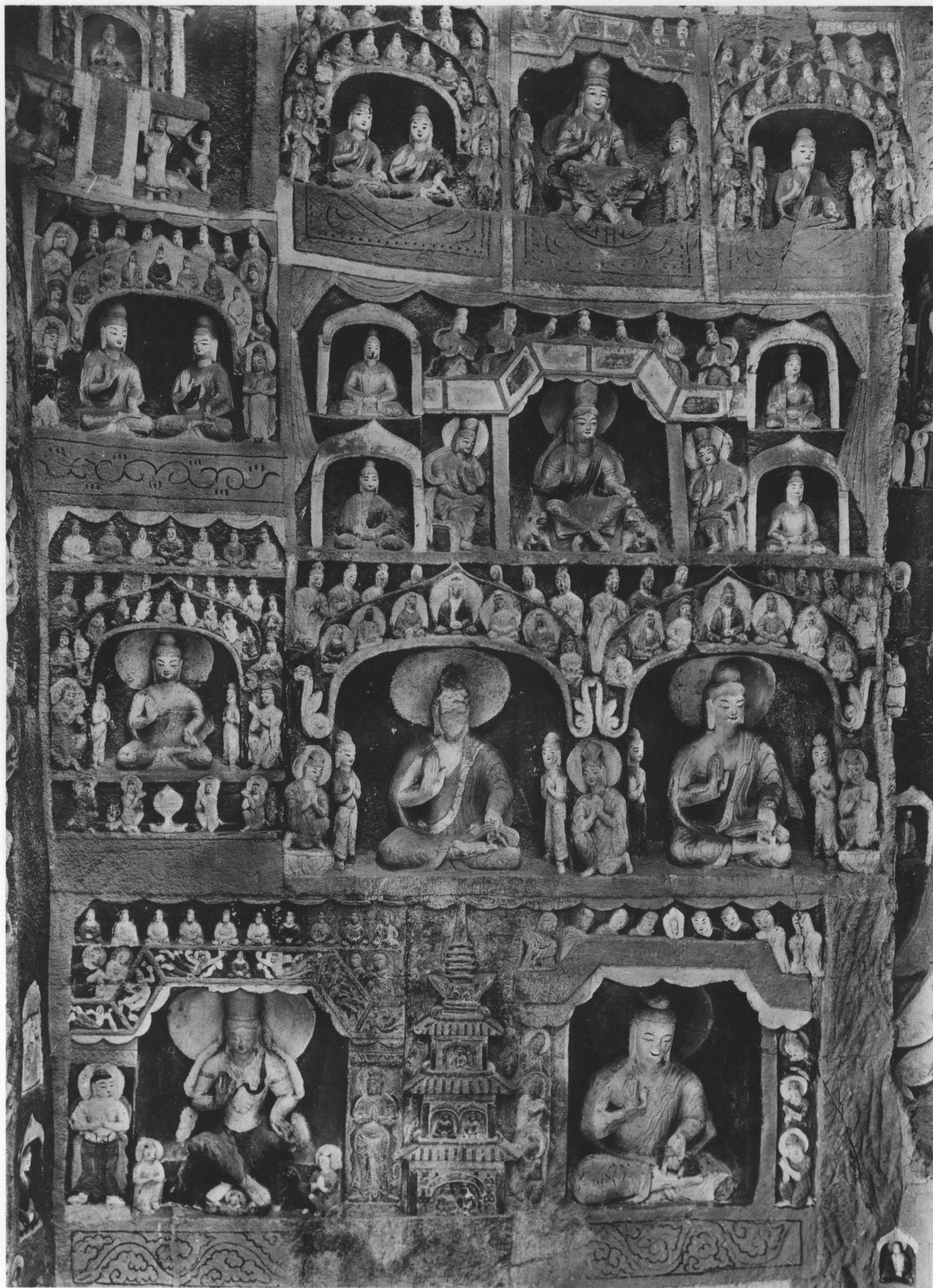

West Wall, Lower South End, Niches 25-35.

西壁 下層南端 諸佛龕 (25-35)



A, B) West Wall, Lower Part, Standing Statues of Seven Buddhas.

西壁 下層 七佛列像



West Wall, Lower Part, Standing Statues of Seven Buddhas.

西壁 下層 七佛列像



West Wall, Lower Part, Standing Statues of Seven Buddhas.

西壁 下層 七佛列像

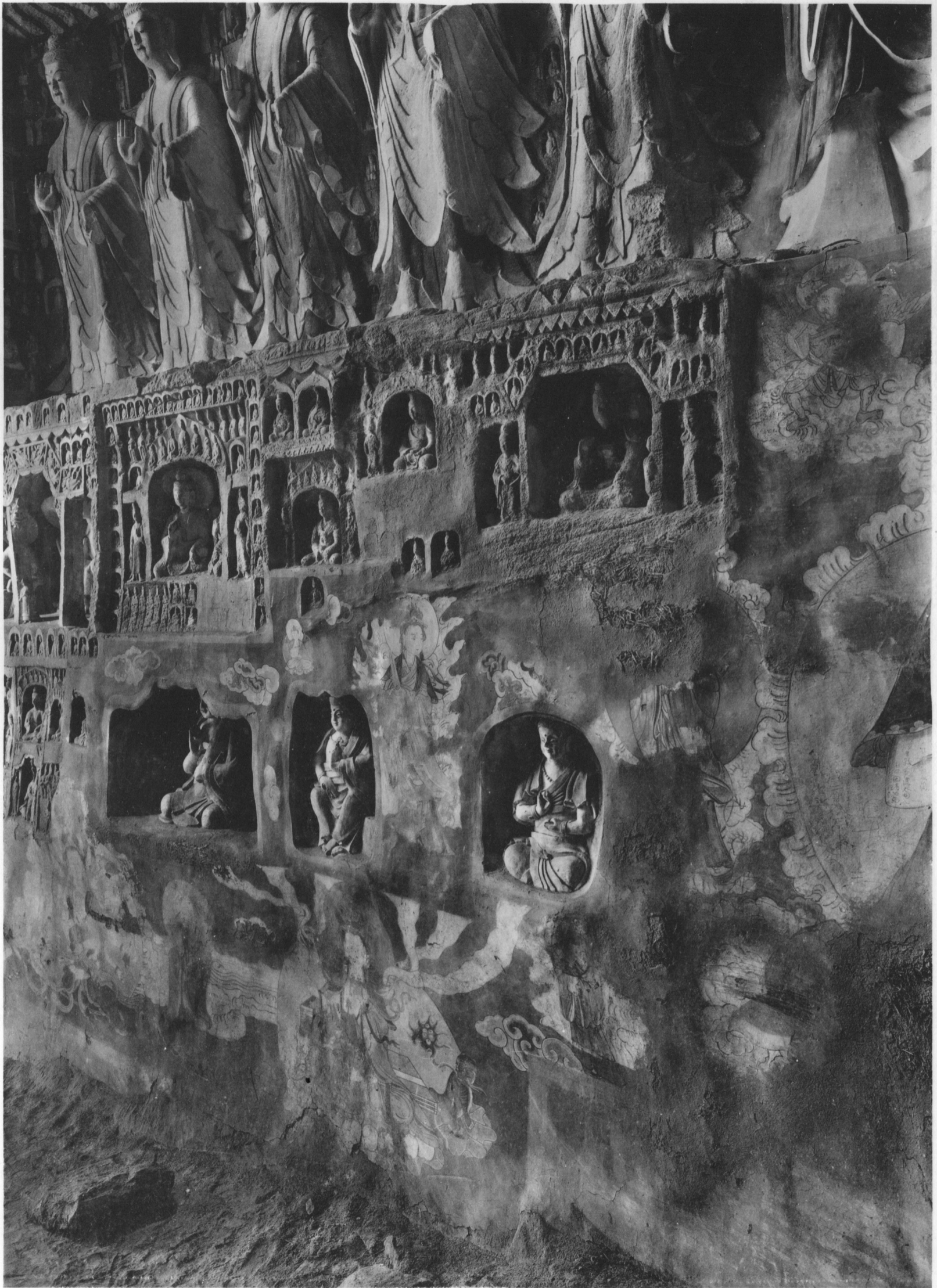

West Wall, Lower North Part.

西壁 下層北部



West Wall, Lower South End, Niche 37.

西壁 下層南端 交脚菩薩龕 (37)



West Wall, Lower South Part, Niche 42.

西壁 下層南部 交脚菩薩龕 (42)



West Wall, Lower South Part, Niche 42.

西壁 下層南部 交脚菩薩龕 (42)