

Entrance Gateway, Front.

門口 正面

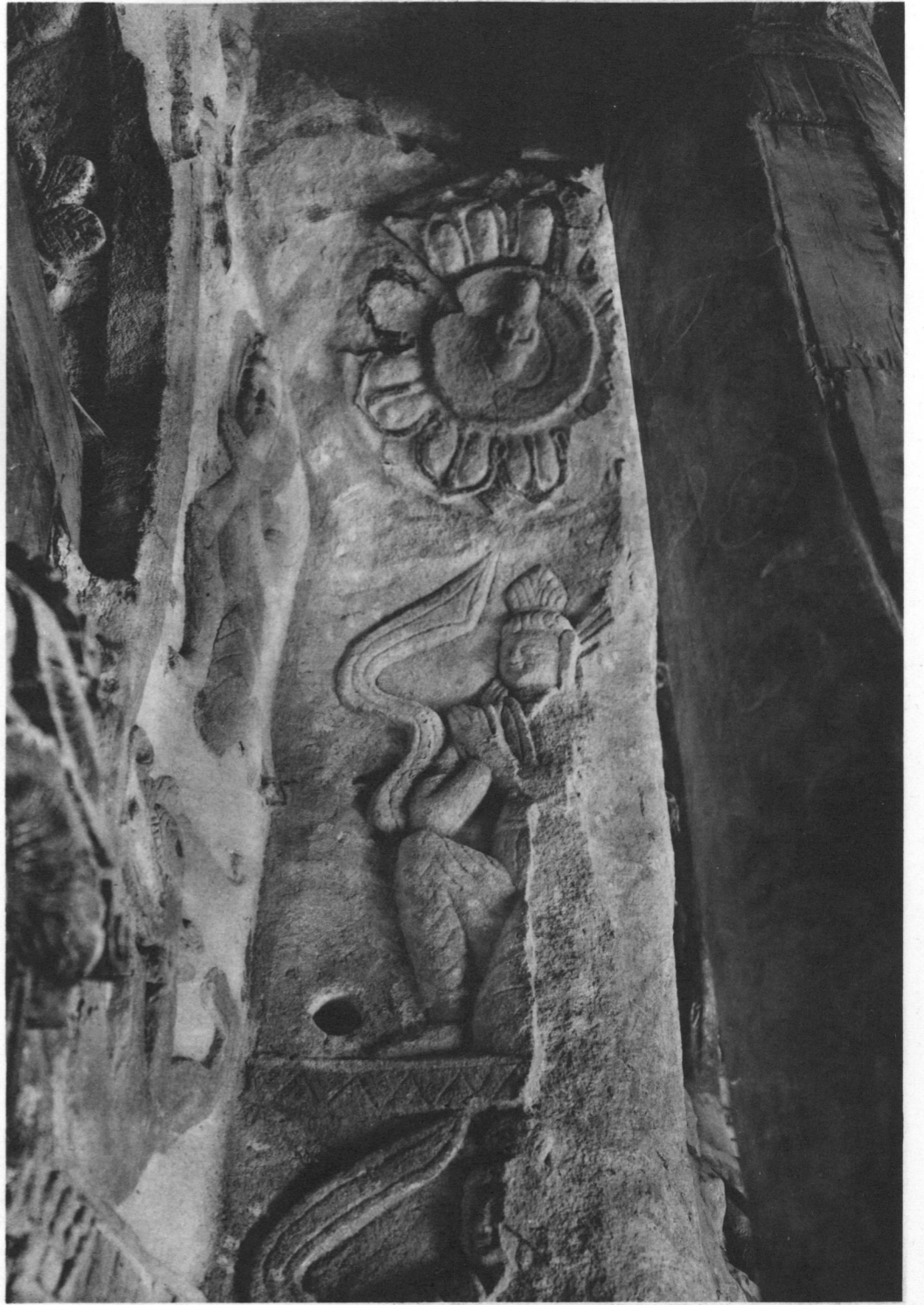

A



B

A, B) Entrance Gateway, East Reveal, Upper Part.

門口 東側 上部



A) Entrance Gateway, East Reveal.
門口 東側

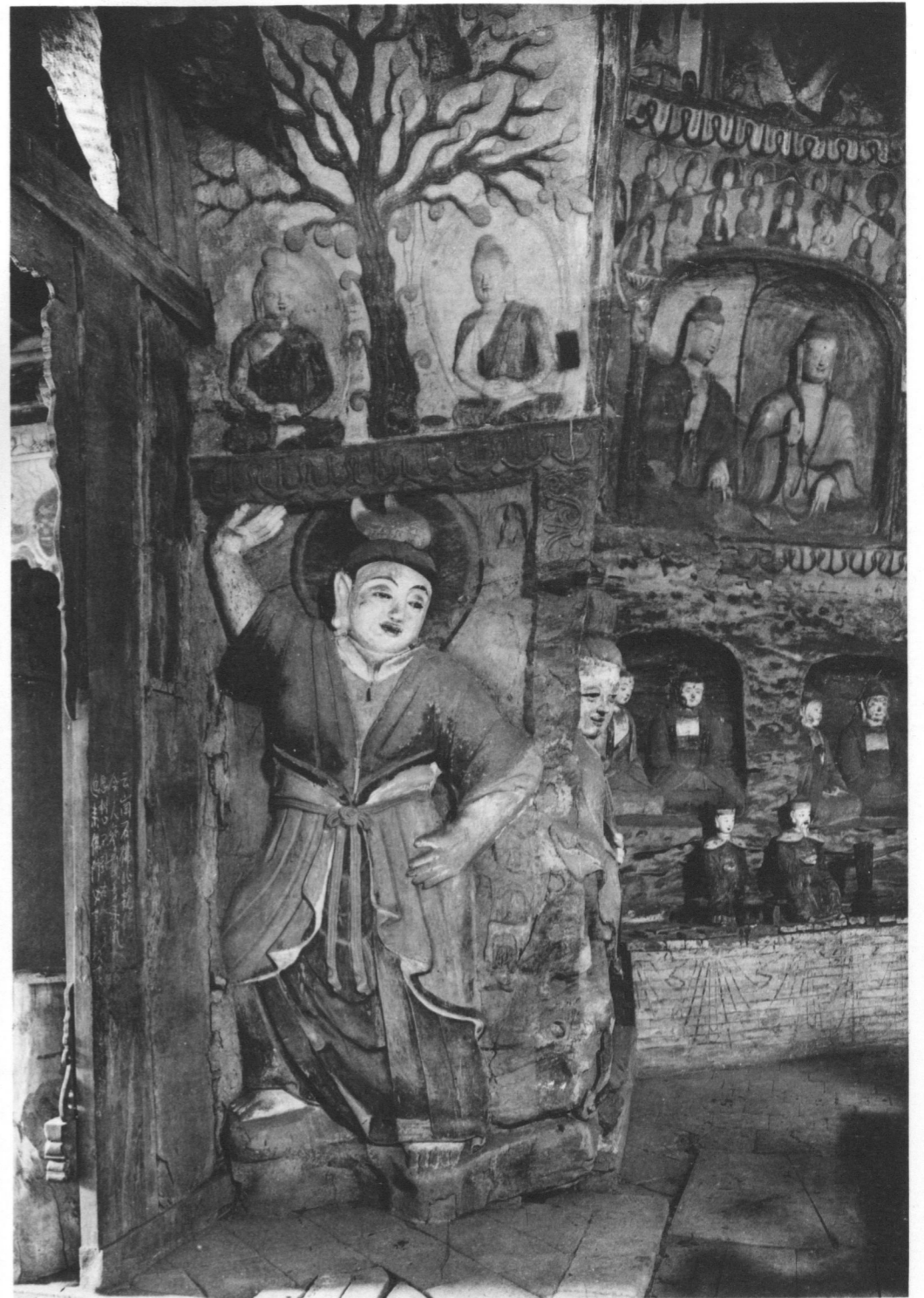

B) Entrance Gateway, West Reveal.
門口 西側



Entrance Gateway, East Reveal.

門口 東側

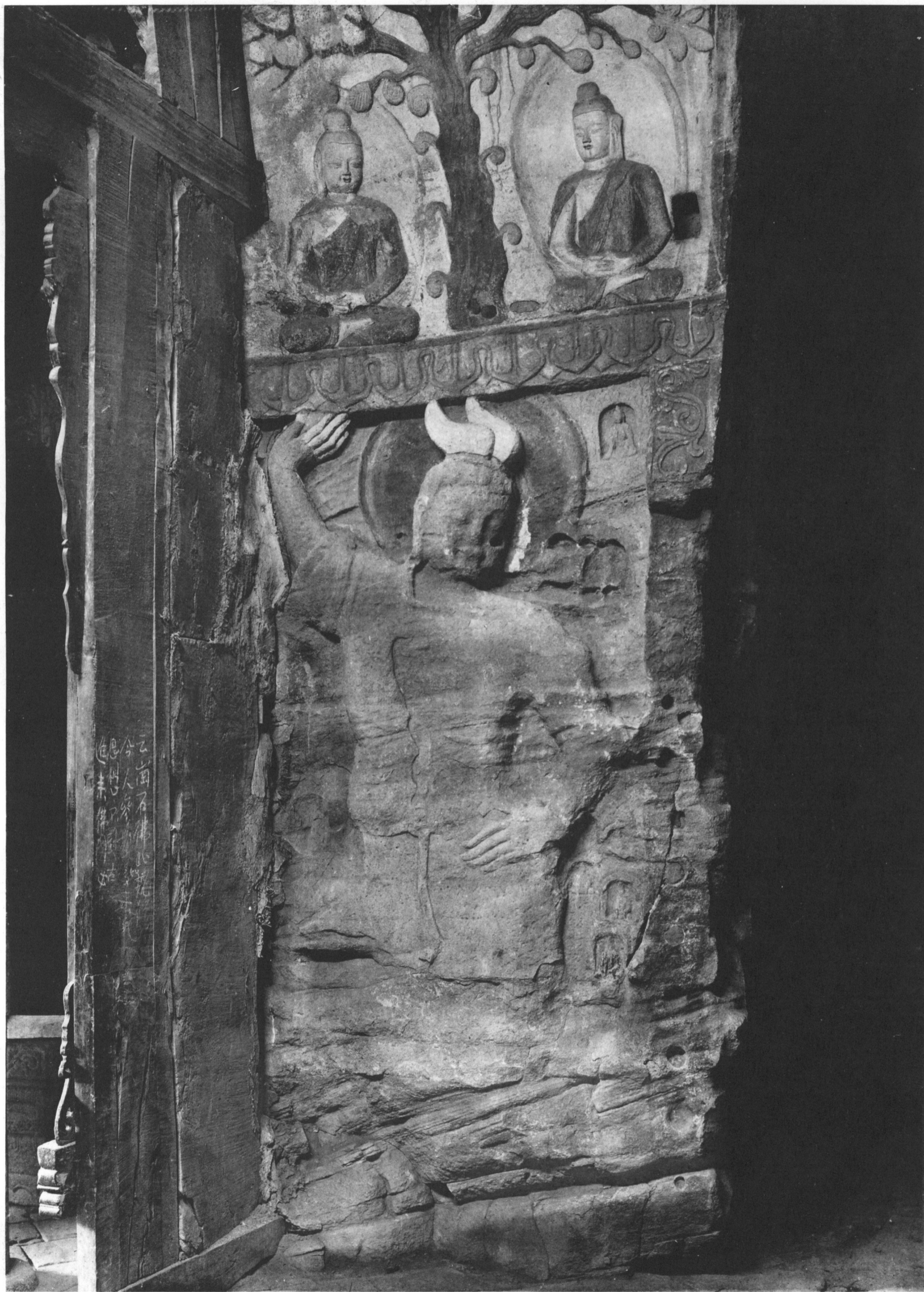

Entrance Gateway, West Reveal.

門口 西側

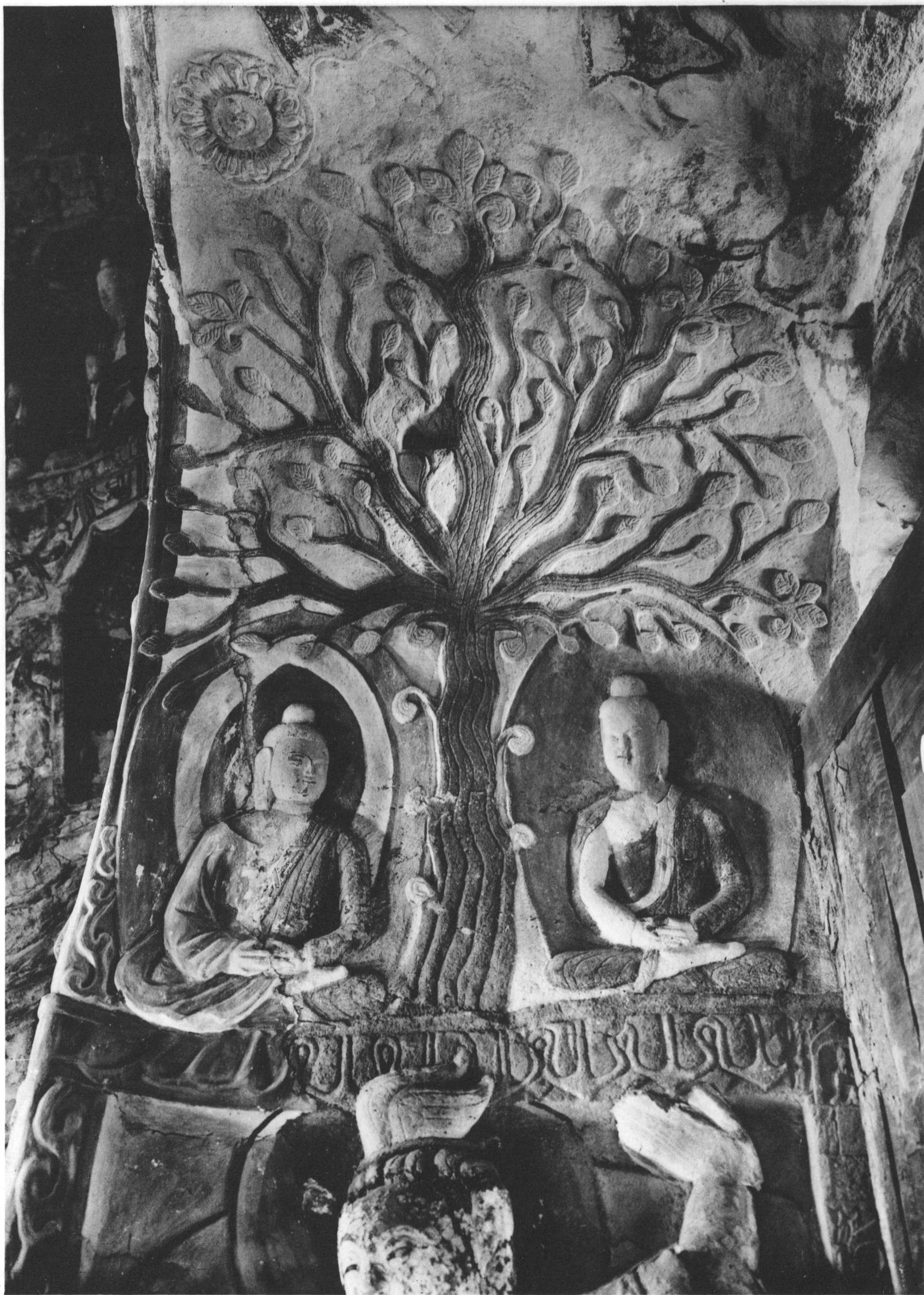

Entrance Gateway, East Reveal, Seated Buddhas under Tree.

門口 東側 樹下禪定



Entrance Gateway, East Reveal, Seated Buddhas under Tree, Seated Buddha.
門口 東側 樹下禪定 坐佛



Entrance Gateway, Ceiling.

門口 天井



Entrance Gateway, Ceiling, Lotus Blossoms.
門口 天井 蓮華文

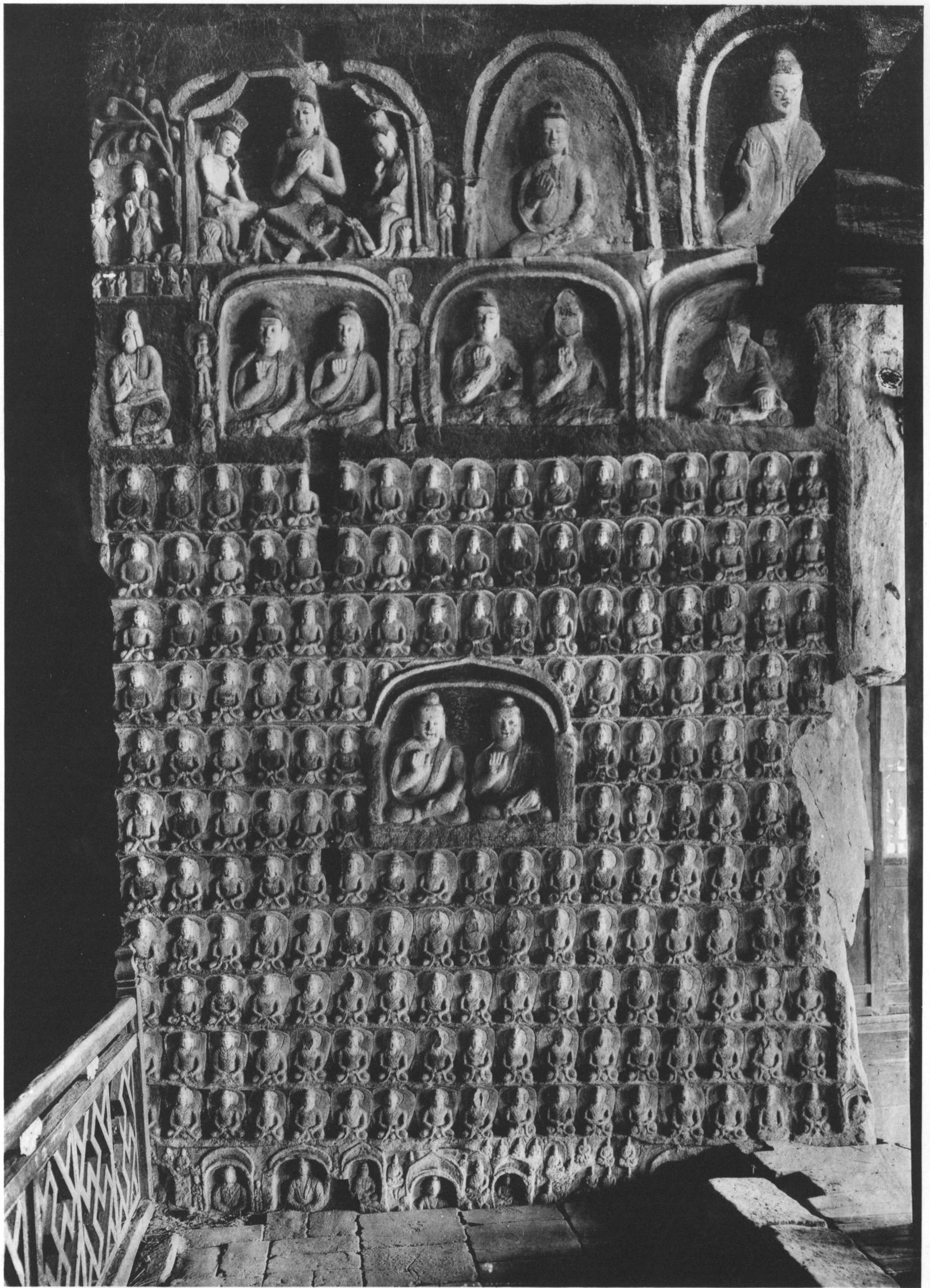

Window, East Reveal.

明窓 東側

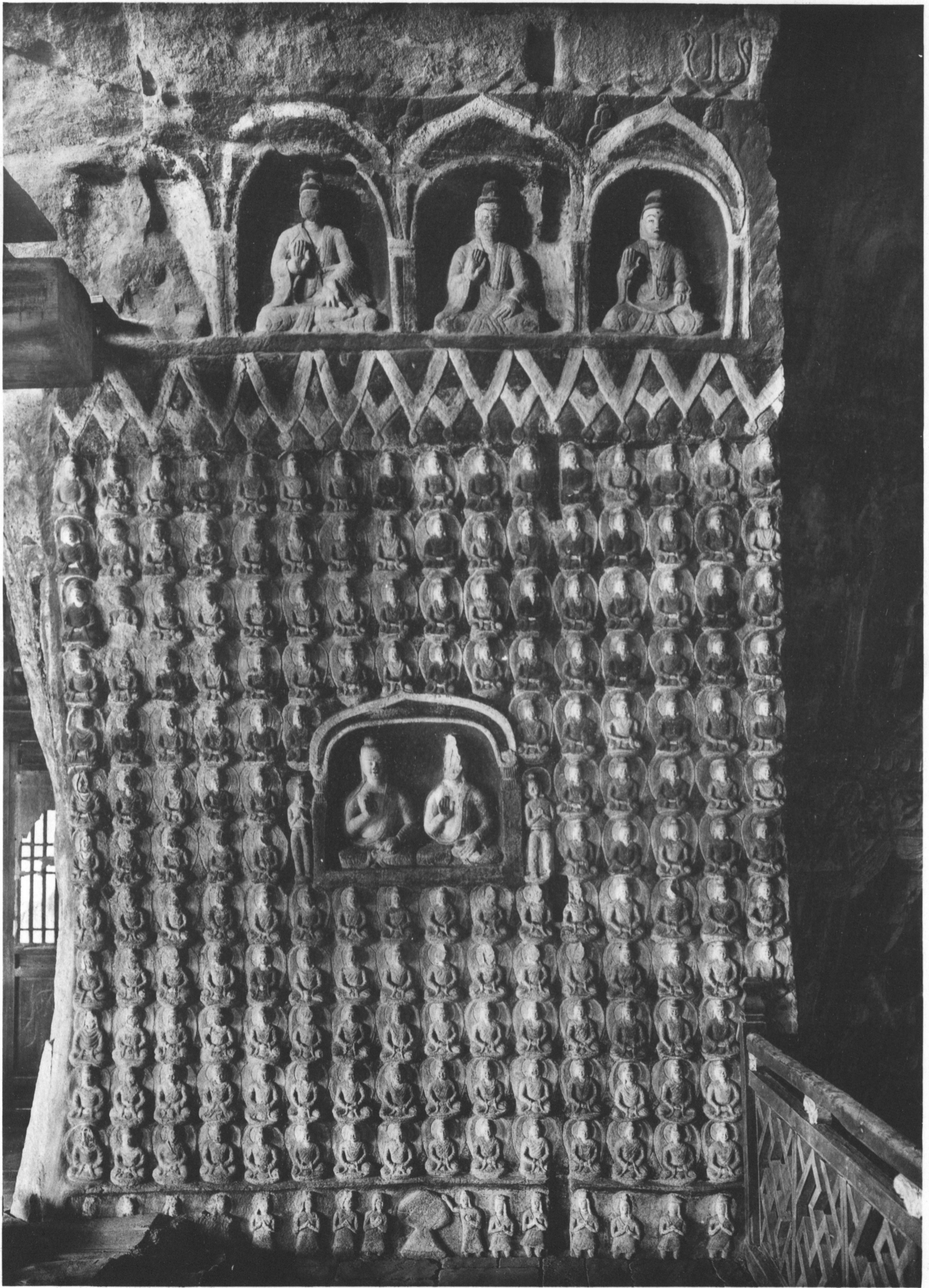

Window, West Reveal.

明窓 西側

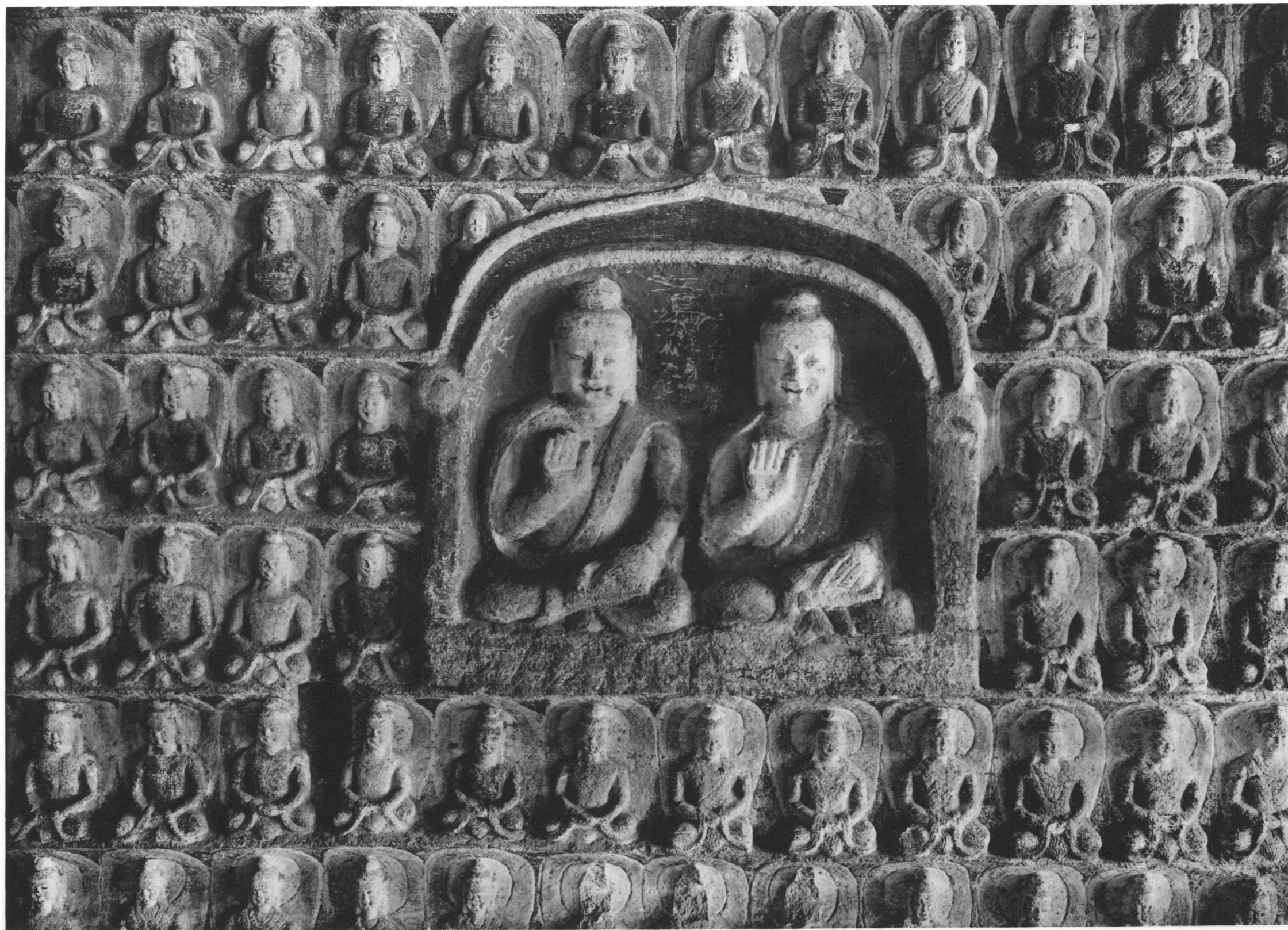

Window, East Reveal, Niche with Two Buddhas Seated Side-by-Side.

明窓 東側 二佛並坐龕



Window, East Reveal, Upper Niches.

明窓 東側 上部諸龕

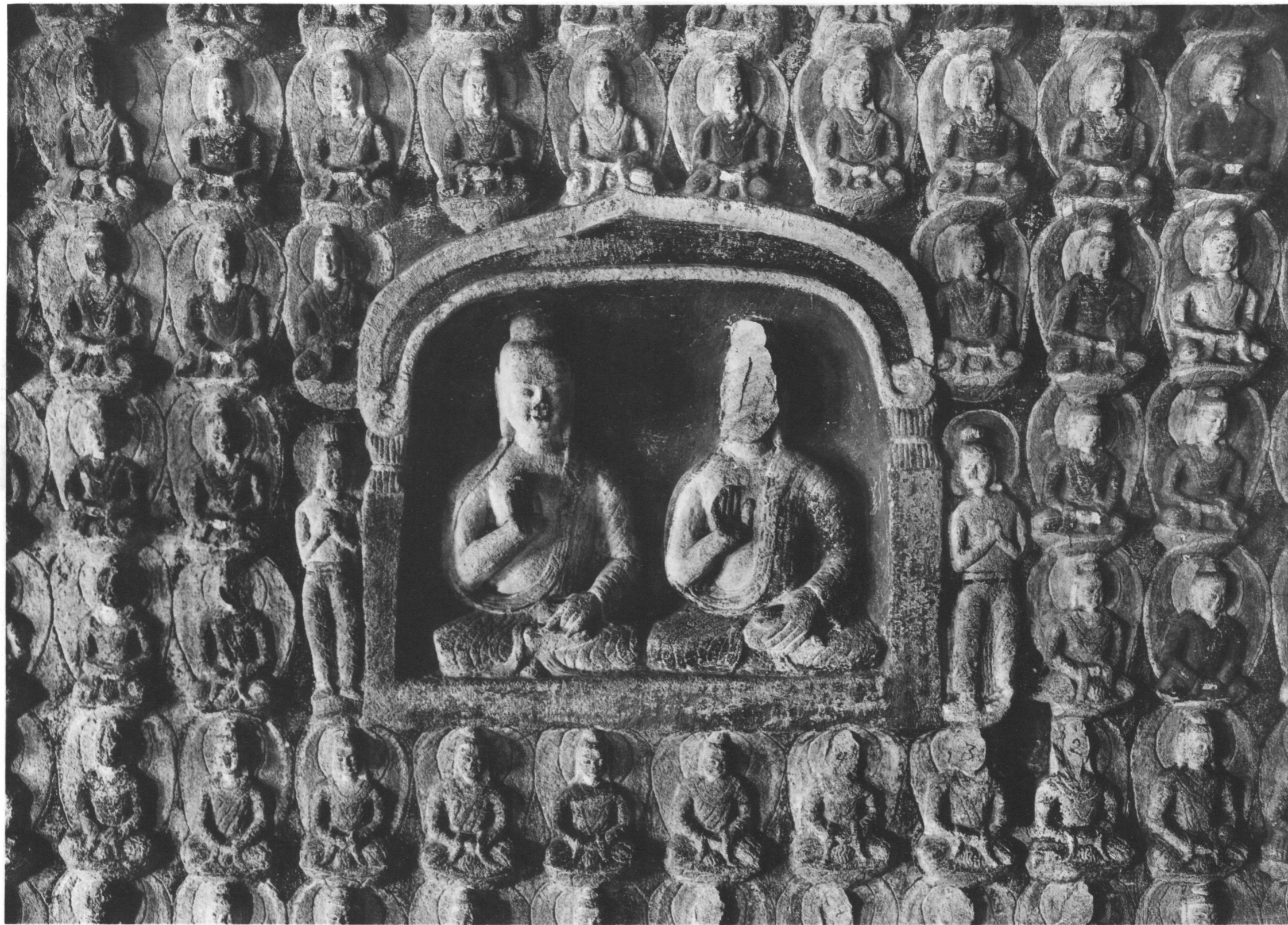

Window, West Reveal, Niche with Two Buddhas Seated Side-by-Side.

明窓 西側 二佛並坐龕

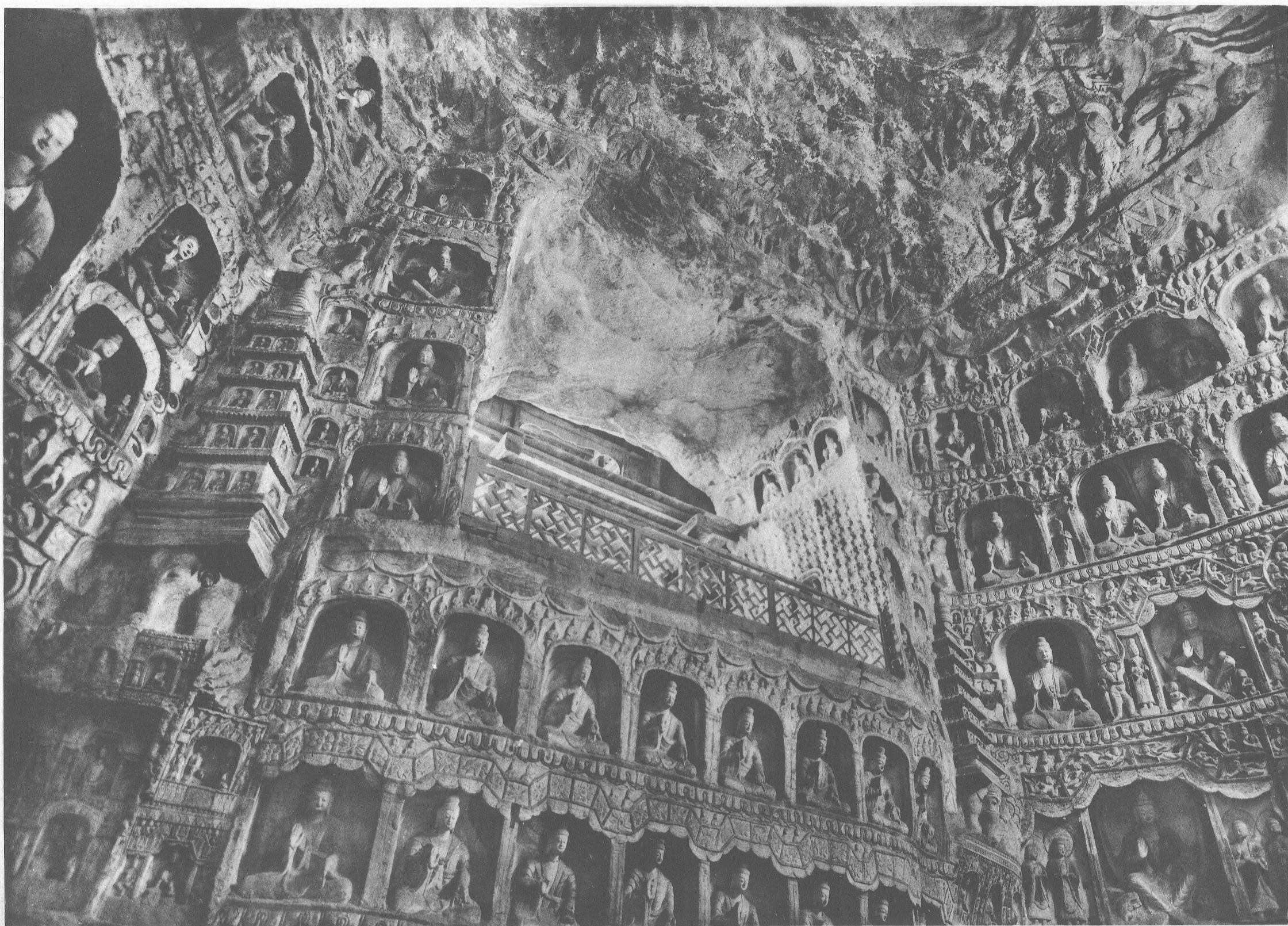

South Wall.
南壁

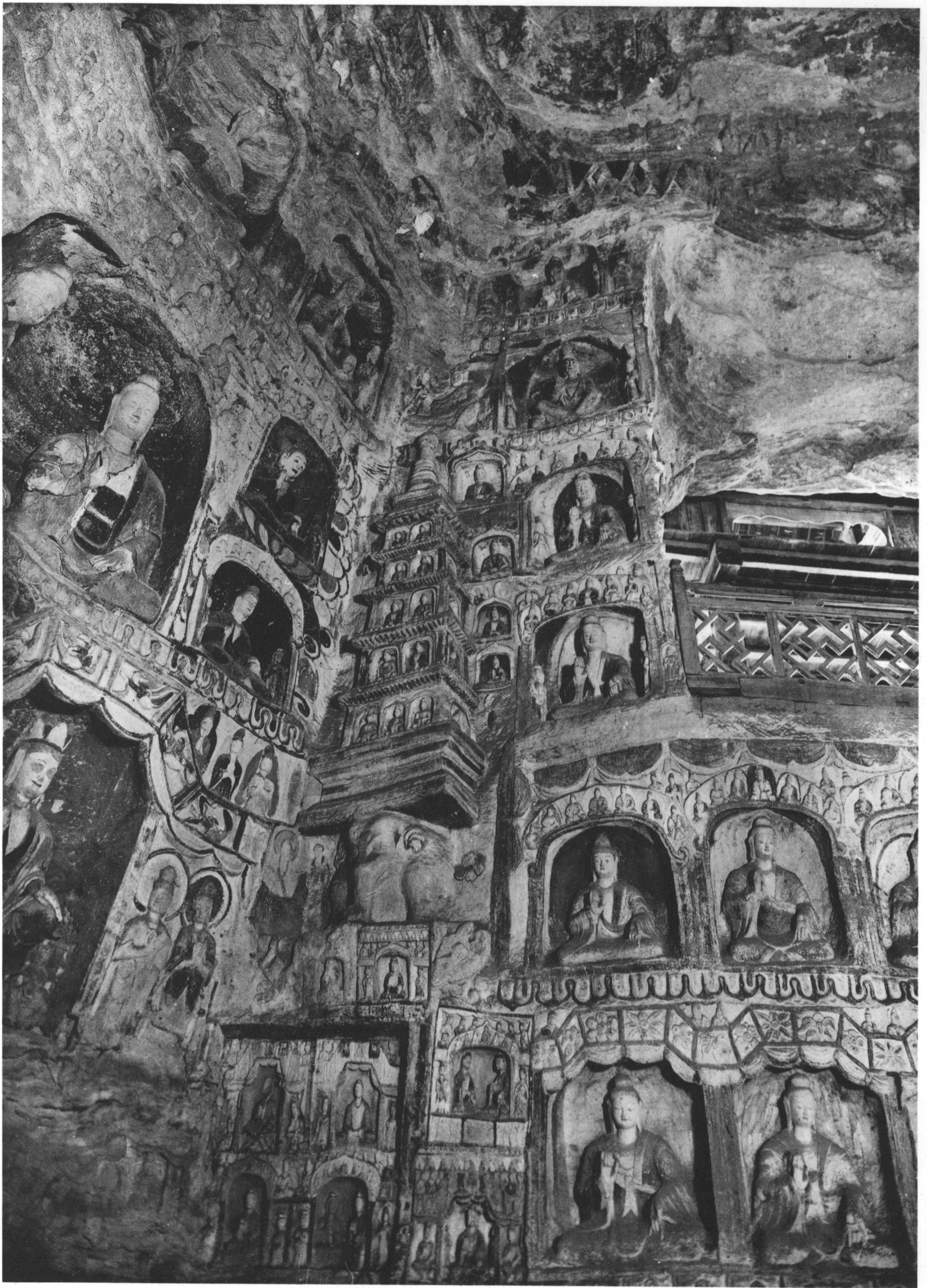

South Wall, Upper Part. East Half.

南壁 上部 東半



South Wall, Upper Part, West Half.
南壁 上層 西半



South Wall, Lower Part, East Half.

南壁 下部 東半

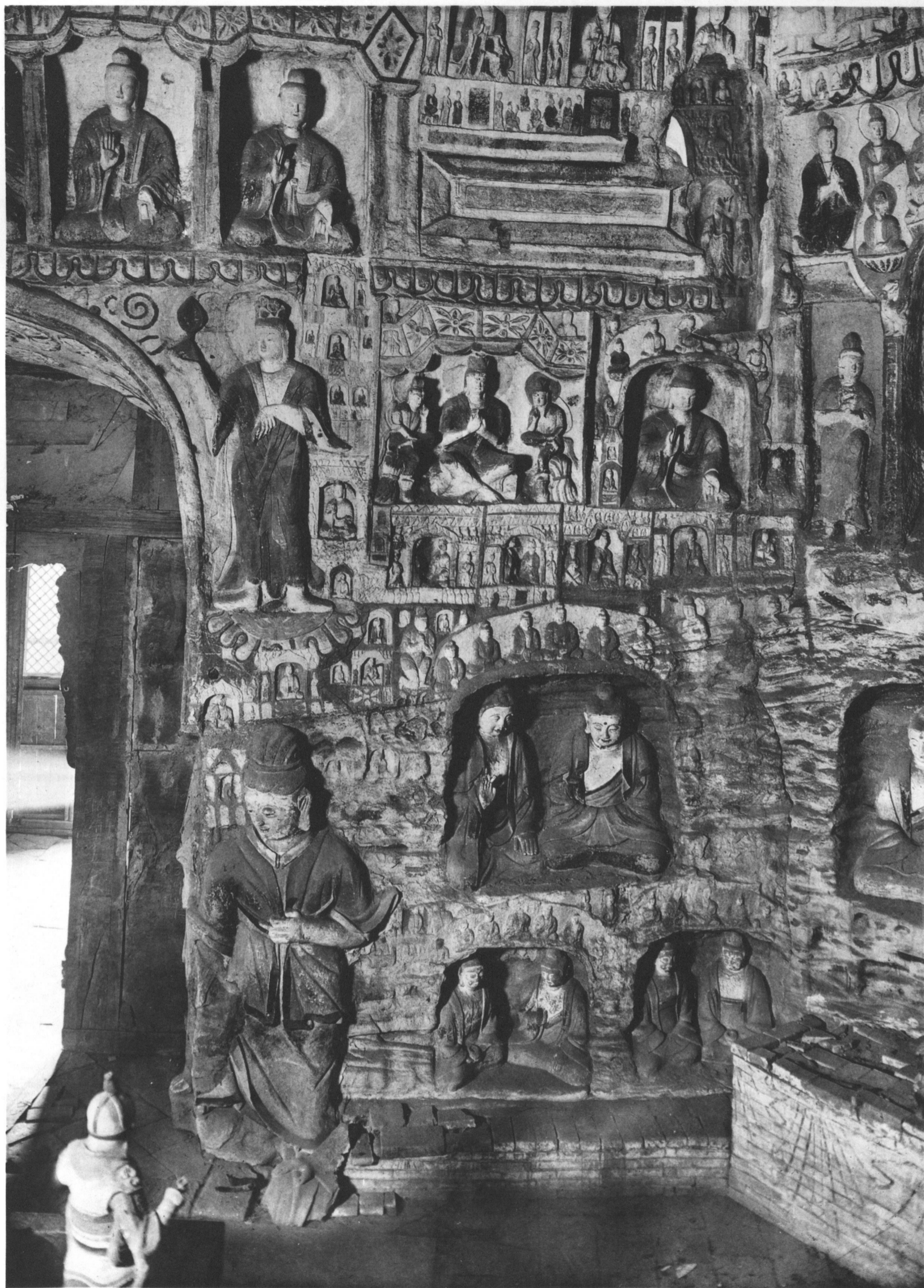

South Wall, Lower Part, West Half.

南壁 下部 西半



South Wall, Central Part.

南壁 中央部

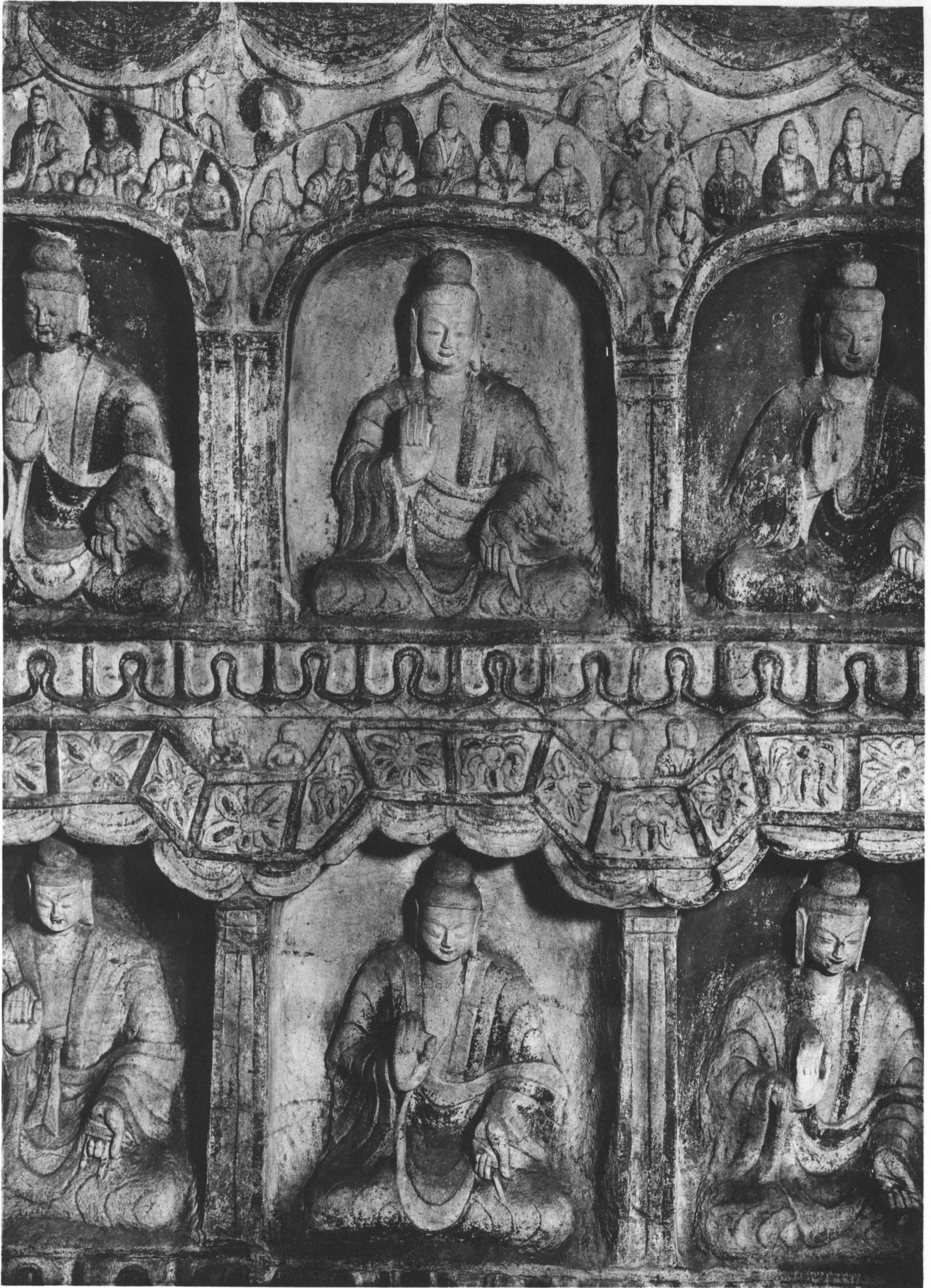

South Wall, Central Part, Niches.

南壁 中央部 諸佛龕



South Wall, Central Part, Niches.

南壁 中央部 諸佛龕



A



B

A, B) South Wall, Central Part, Niches.

南壁 中央部 諸佛龕

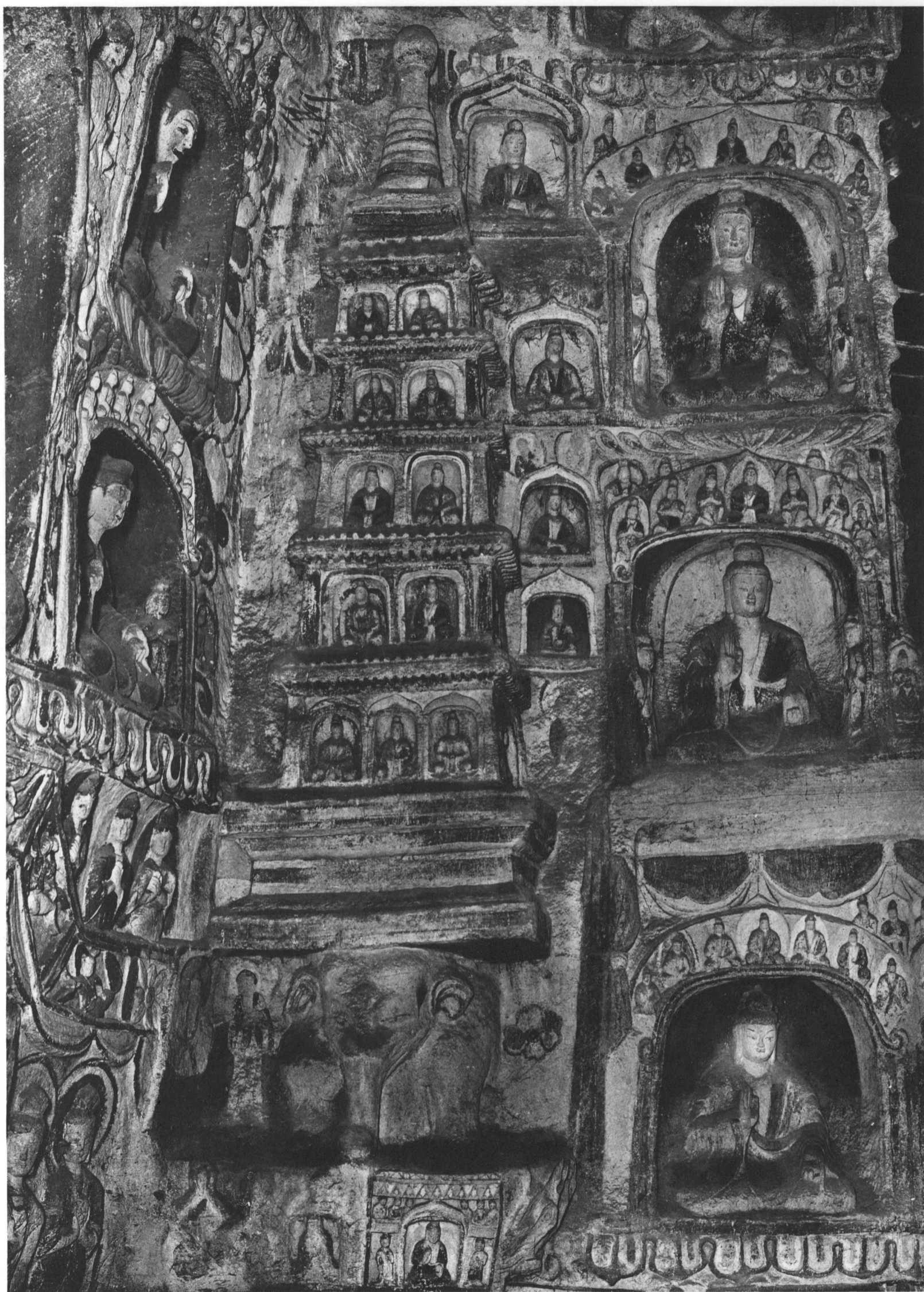

South Wall. Upper Part, East Pagoda.

南壁 上部 東塔

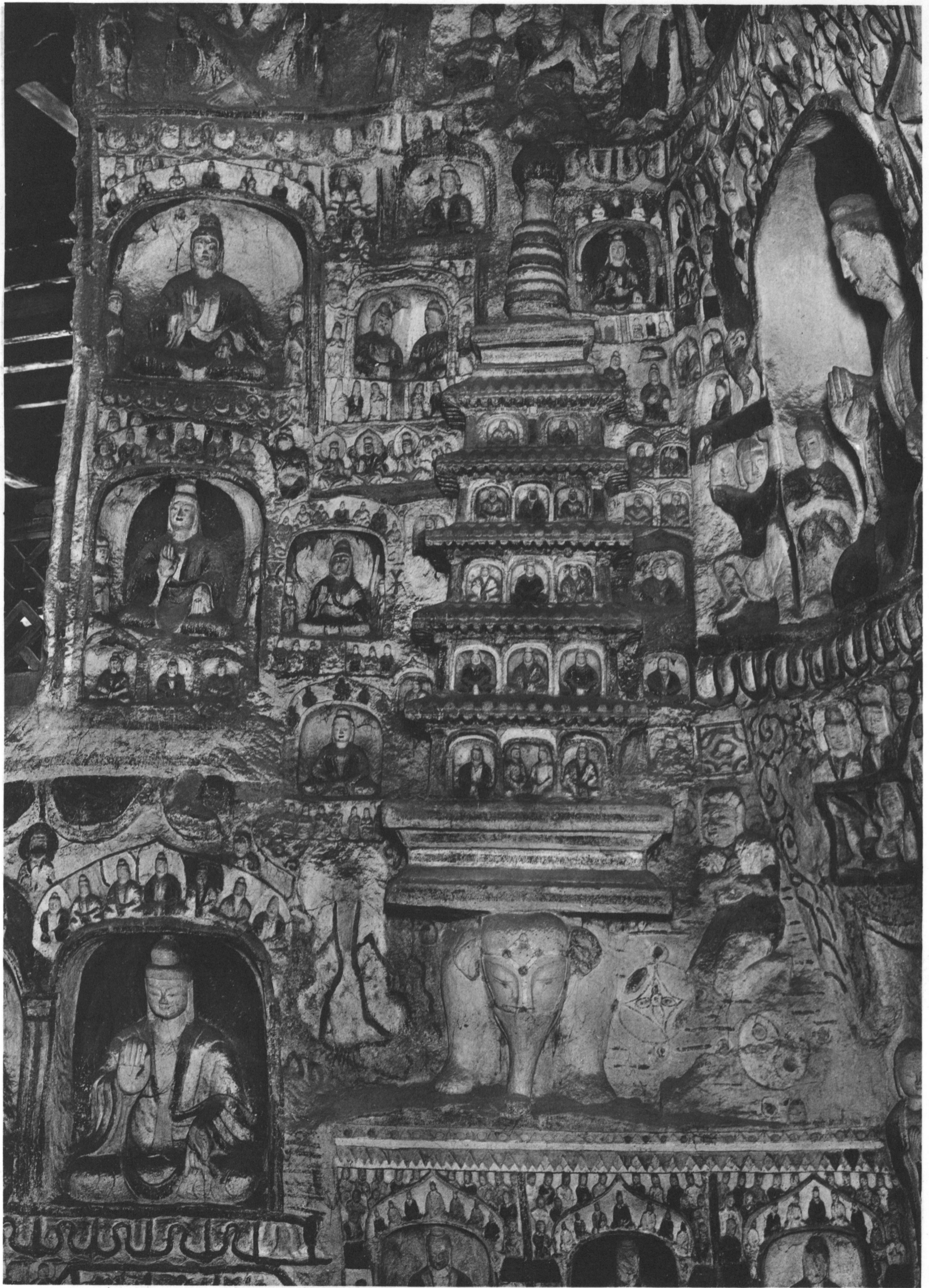

South Wall, Upper Part, West Pagoda.

南壁 上部 西塔

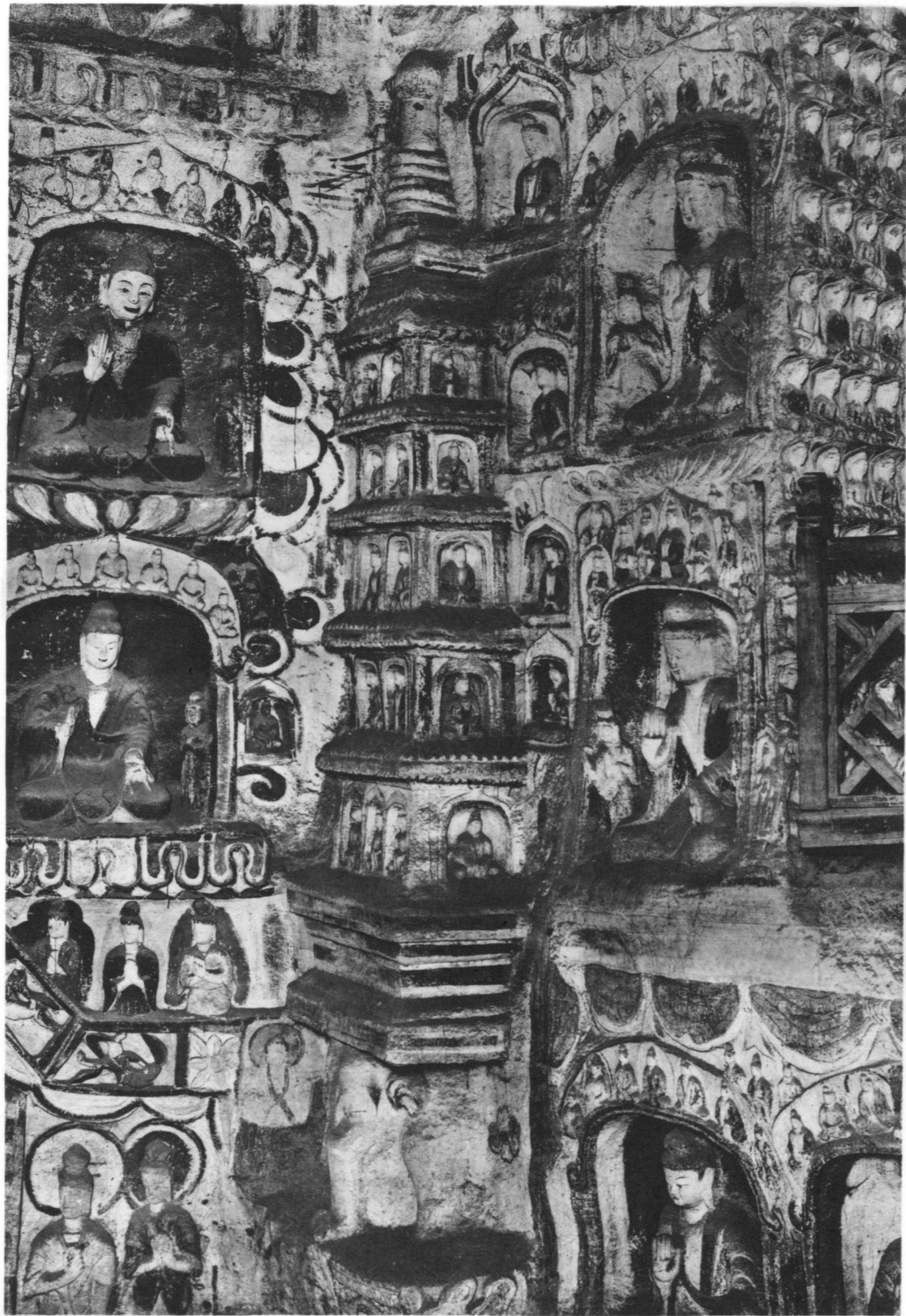

A



B

A, B) South Wall, Upper Part, East and West Pagodas, Profiles.

南壁 上部 東西塔 側面



South Wall, Middle Part, East End, Niches.

南壁 中層 東端 諸佛龕



South Wall, East Bottom Part, Niche 52.

南壁 東部 下層 佛龕 (52)



South Wall. West Bottom Part, Standing Worshipper.

南壁 西部 下層 供養者立像



A



B

A. B) South Wall, Entrance Gateway, Standing Worshippers.

南壁 門口 供養者立像

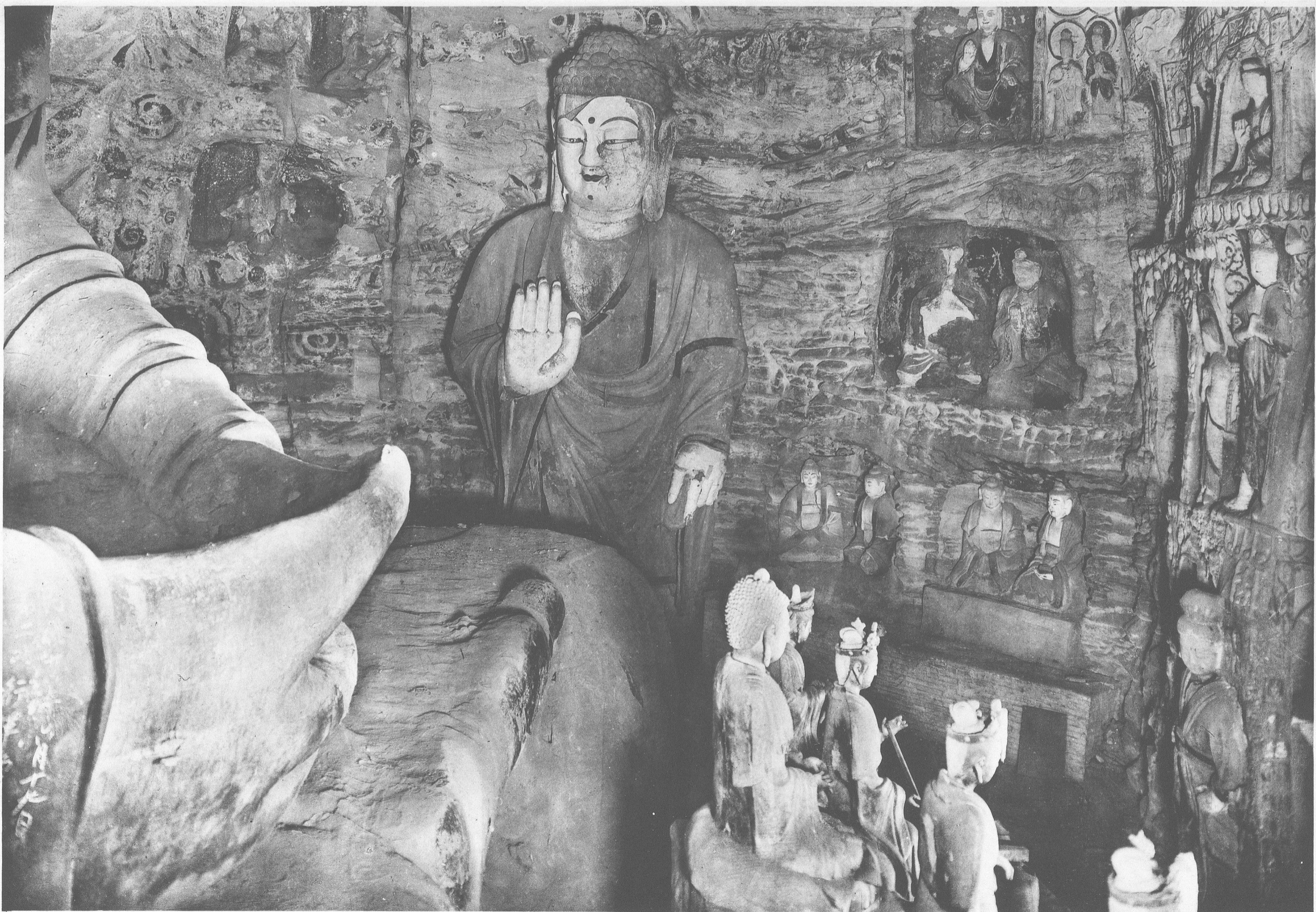

East Wall.
東壁

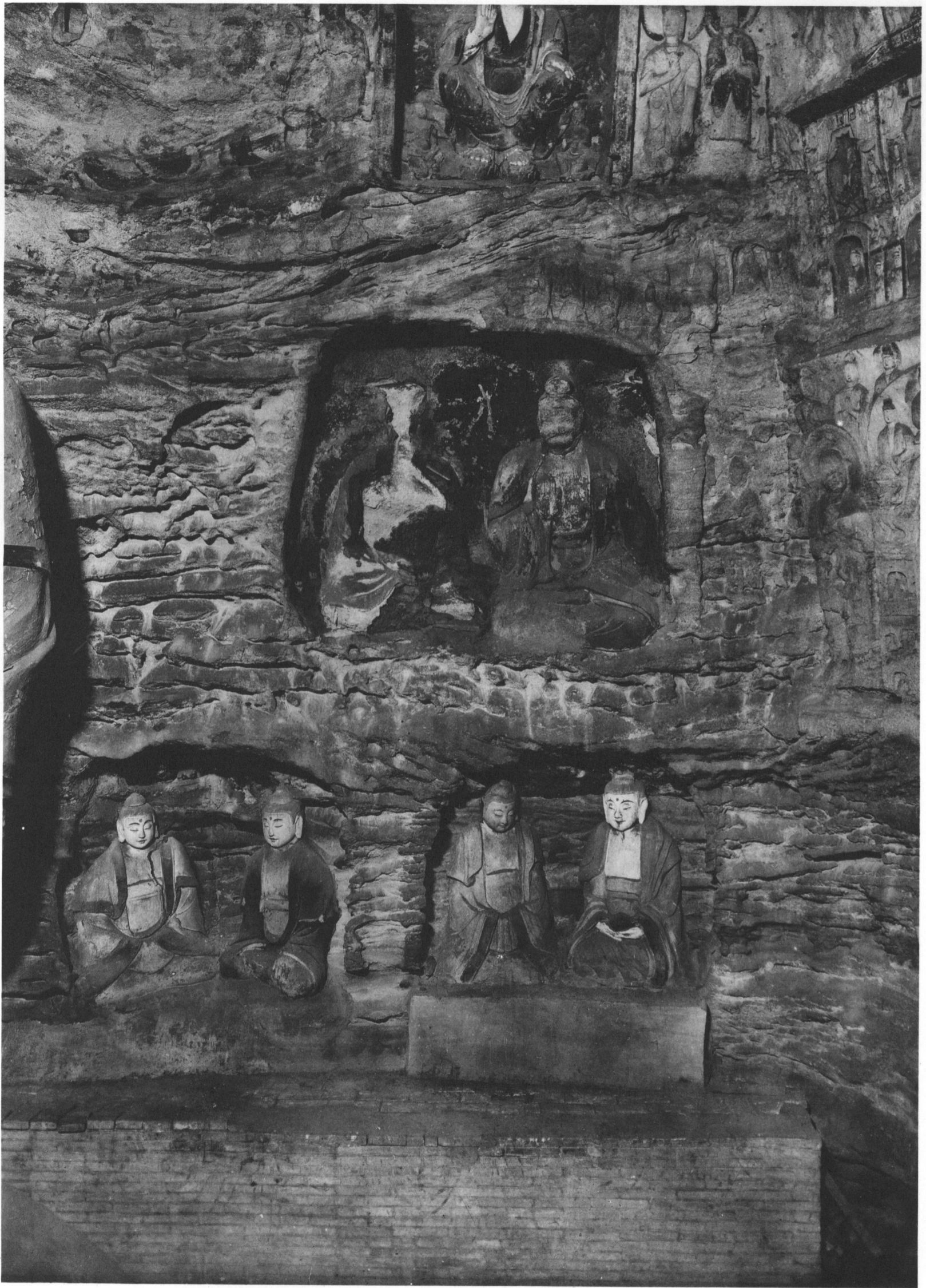

East Wall, South Bottom Part.

東壁 南部 下層

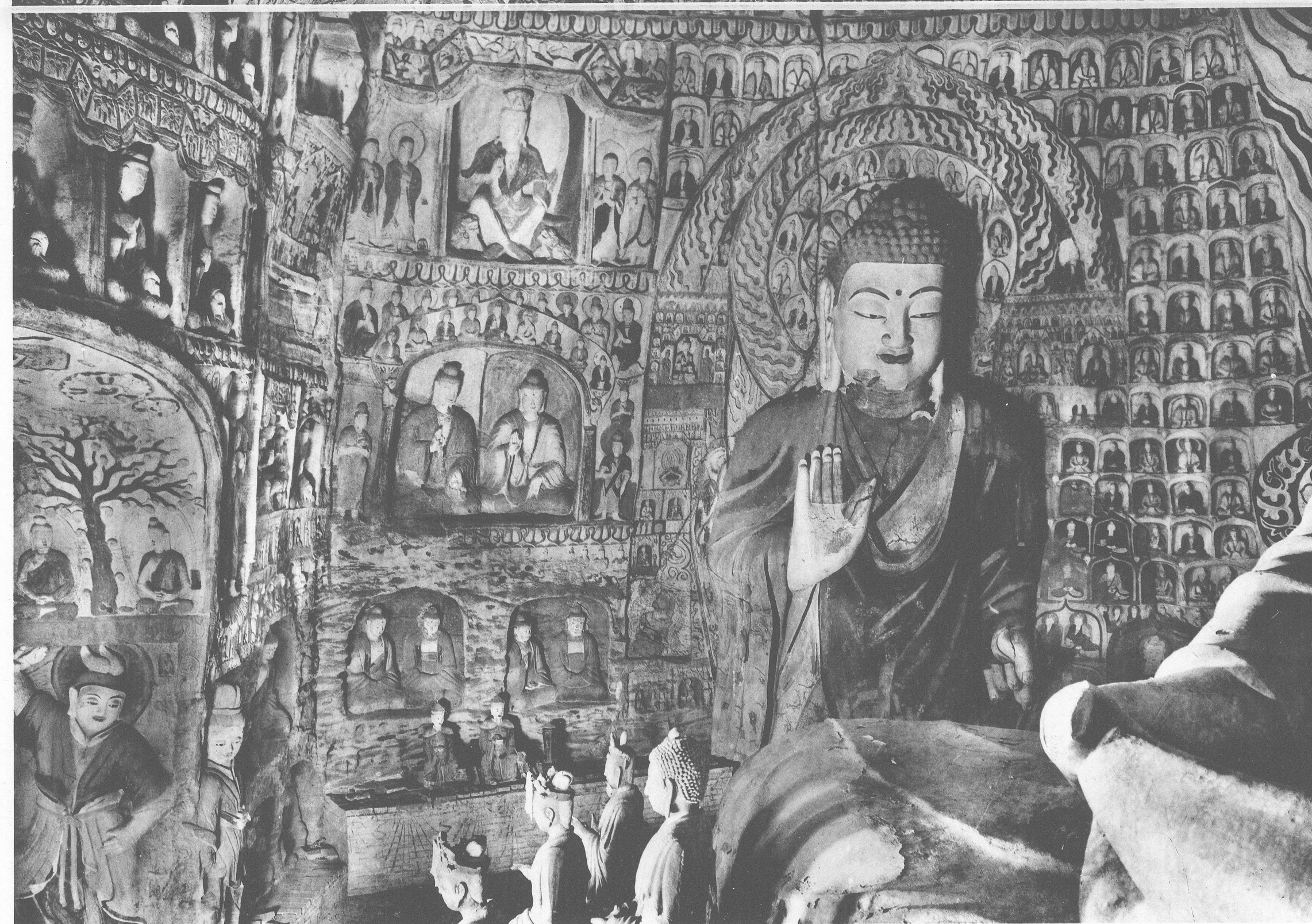

West Wall.
西壁



West Wall, Right Attendant Buddha, Head.

西壁 右脇侍佛 頭部

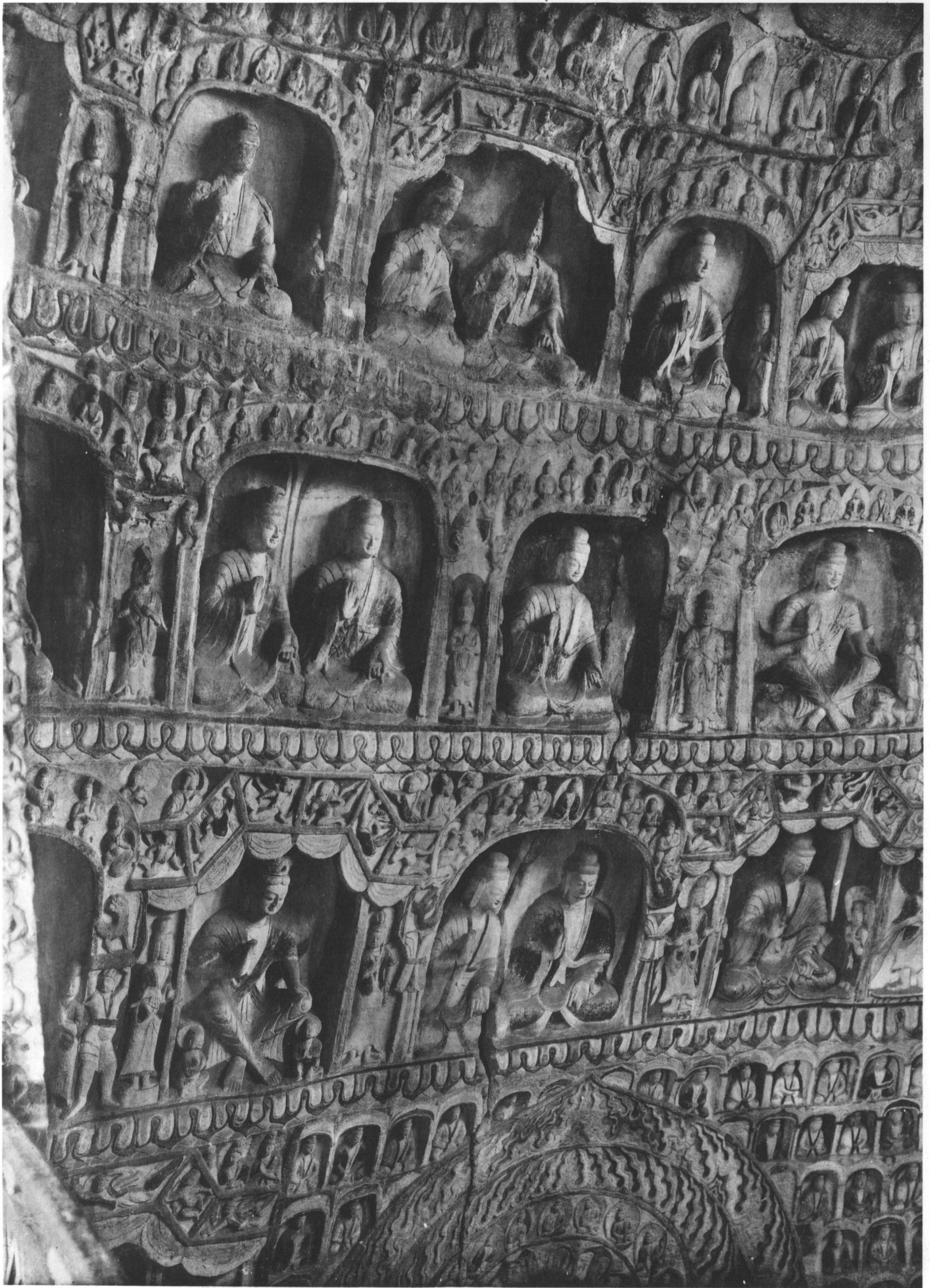

West Wall, Upper Part.

西壁 上部



West Wall, Upper Part.

西壁 上部



West Wall, Fourth Zone, Niches 10 and 11.
西壁 第四層 坐佛龕(10)と交脚菩薩龕(11)



West Wall, Fourth Zone, Niche 12.

西壁 第四層 二佛並坐龕 (12)



West Wall, Fourth Zone, Niche 13.

西壁 第四層 坐佛龕 (13)



West Wall, Third Zone, Niche 14.

西壁 第三層 交脚菩薩龕 (14)



West Wall, Second Zone, Niche 15.

西壁 第二層 二佛並坐龕 (15)



North Wall, Main Seated Buddha.
北壁 本尊佛坐像



North Wall, Main Seated Buddha, Upper Half.

北壁 本尊佛坐像 上半



North Wall, Main Seated Buddha, Lower Half.

北壁 本尊佛坐像 下半

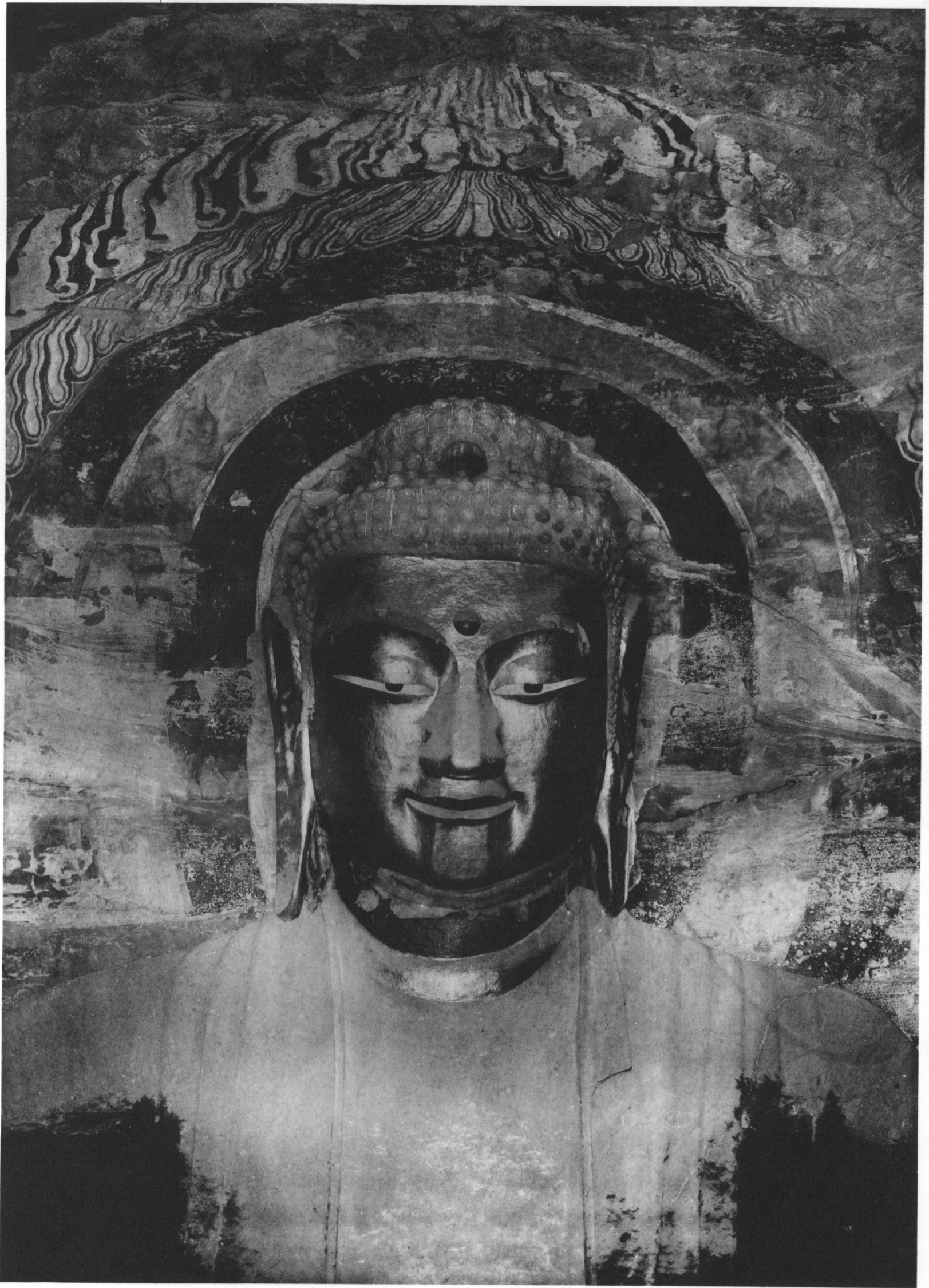

North Wall, Main Seated Buddha, Head.

北壁 本尊佛坐像 頭部



North Wall, Main Seated Buddha, Part of Nimbus.

北壁 本尊佛坐像 光背一部



A

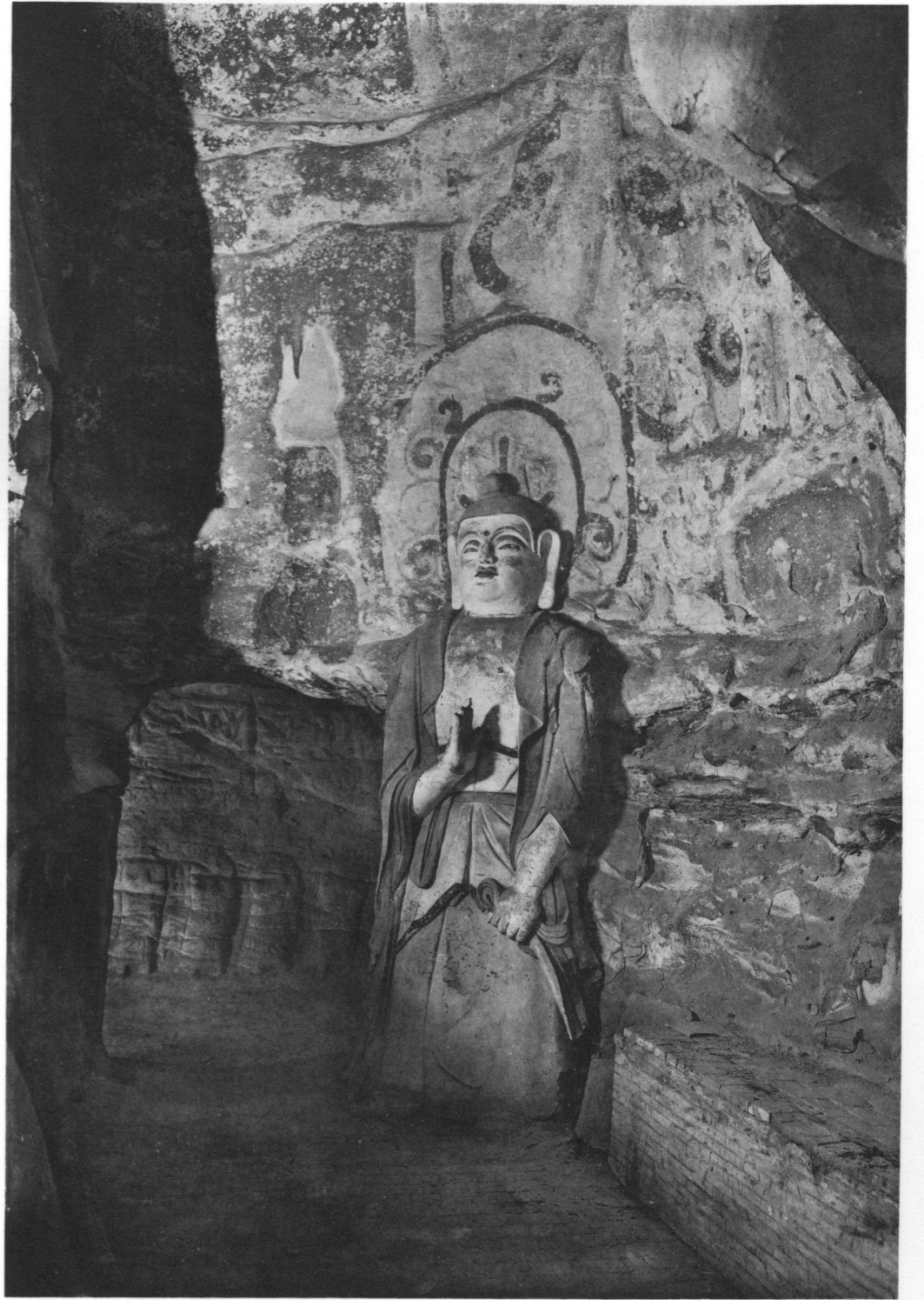

B

A, B) North Wall, Attendant Bodhisattvas and Entrances to the Passage.

北壁 脇侍菩薩と隧道口



North Wall, Right Attendant Bodhisattva, Head.

北壁 右脇侍菩薩 頭部

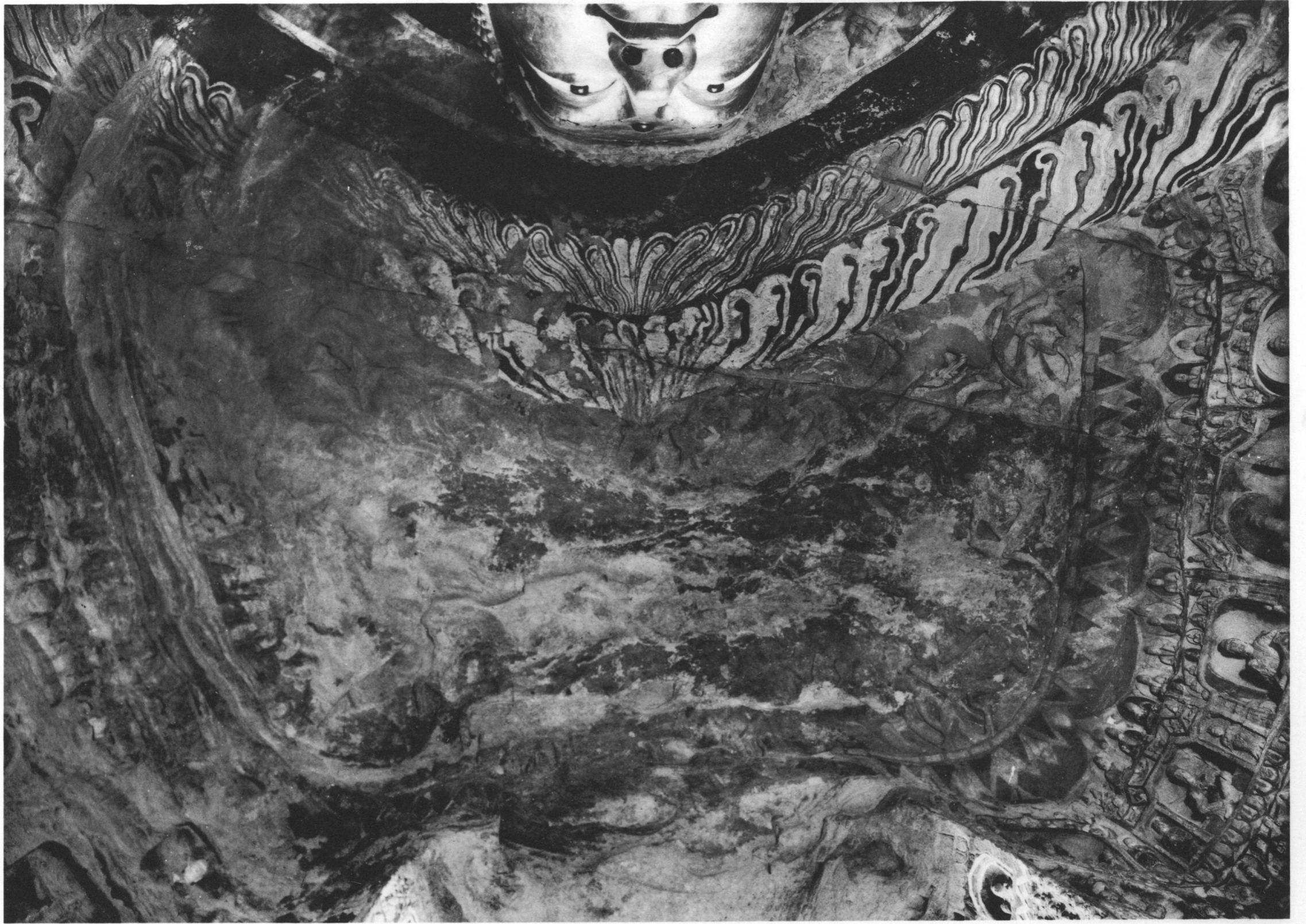

Ceiling.
天井

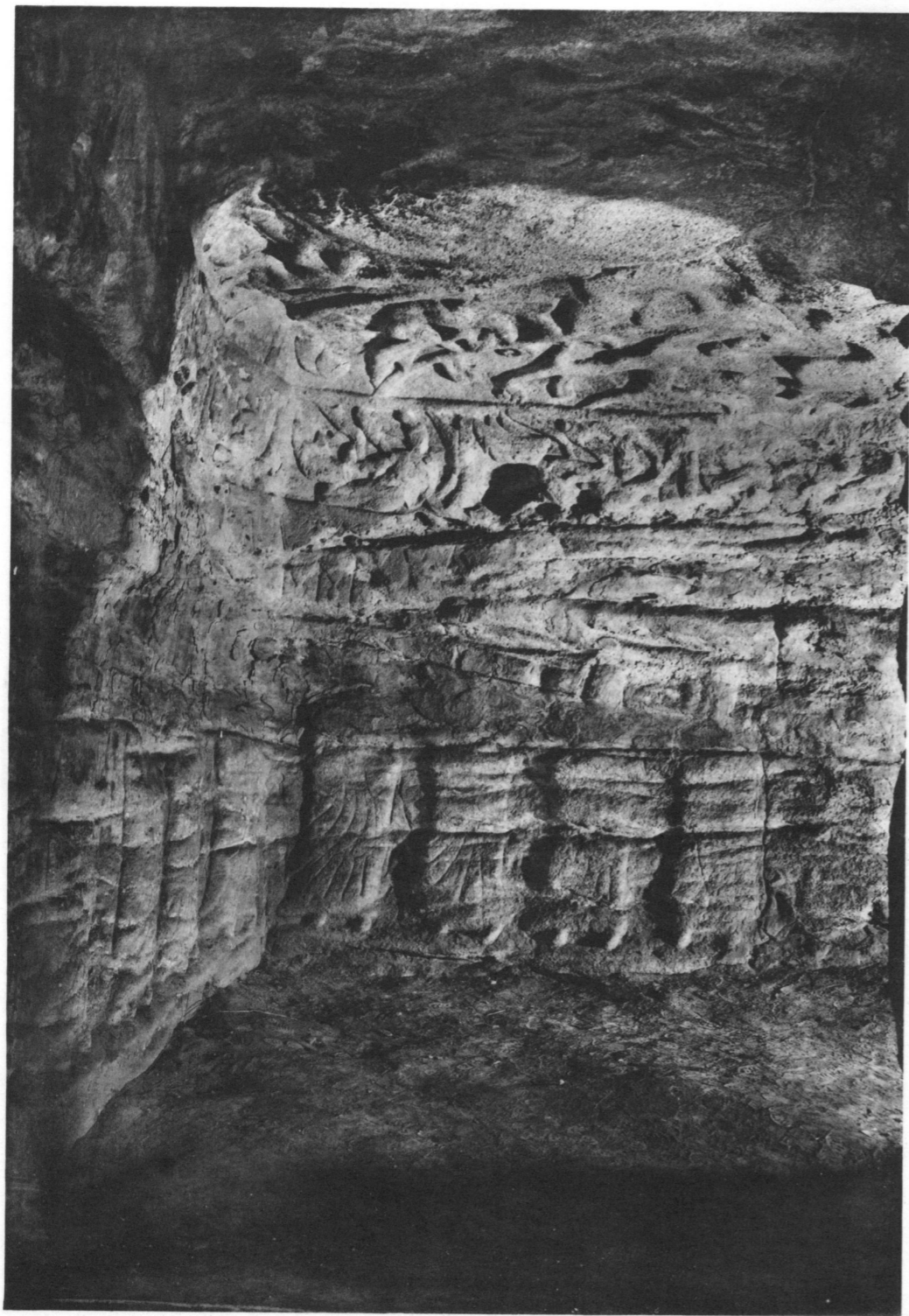

A) Passage, North Wall, Western End.
隧道 北壁 西端

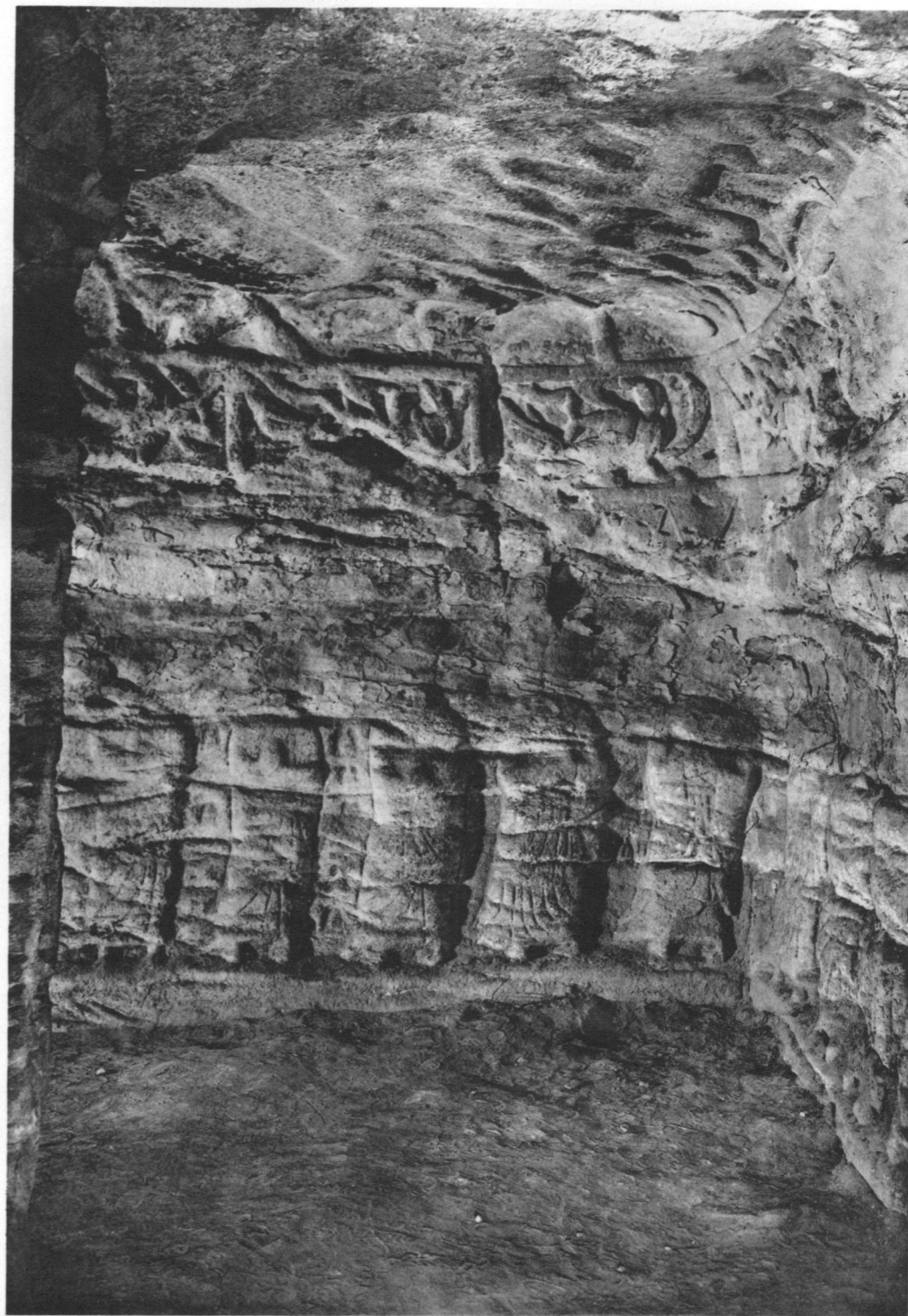

B) Passage, North Wall, Eastern End.
隧道 北壁 東端



A) Passage, South Wall.
隧道 南壁



B) Passage, General View (from East).
隧道 全景 (東より)

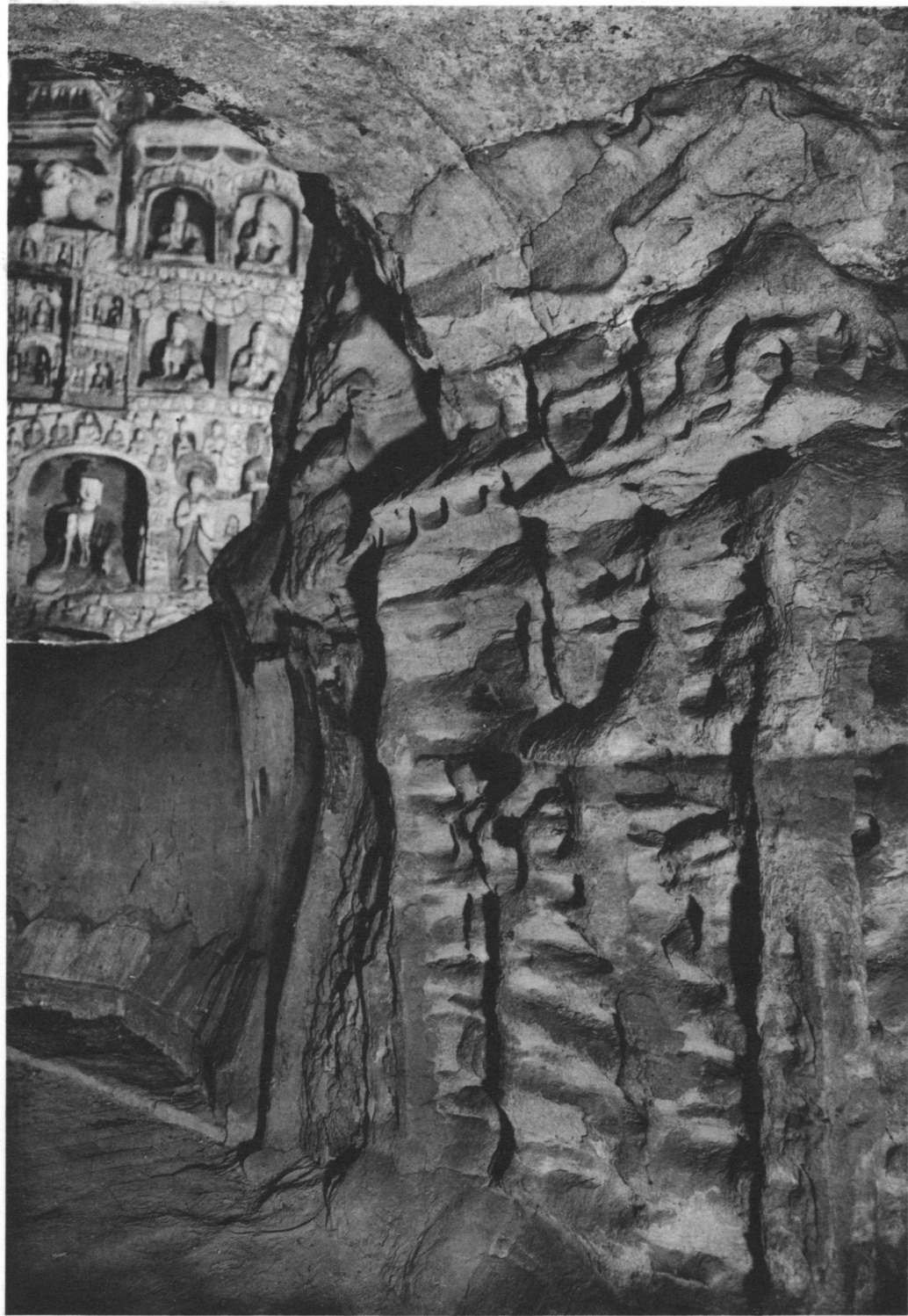

A) Passage, East Entrance, West Wall.
隧道 東口 西壁

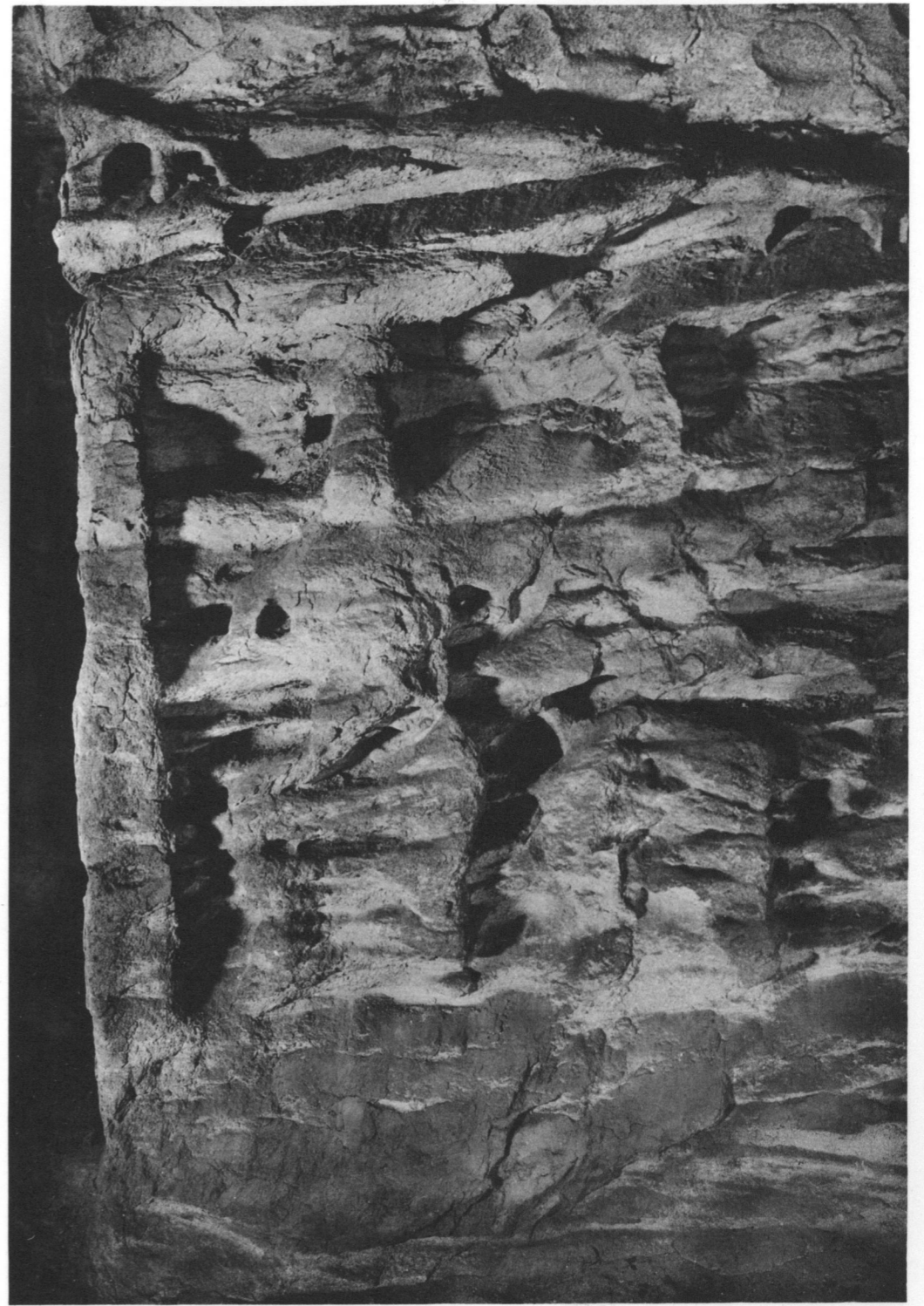

B) Passage, South Wall, Eastern End.
隧道 南壁 東端