# ORGANIZATION

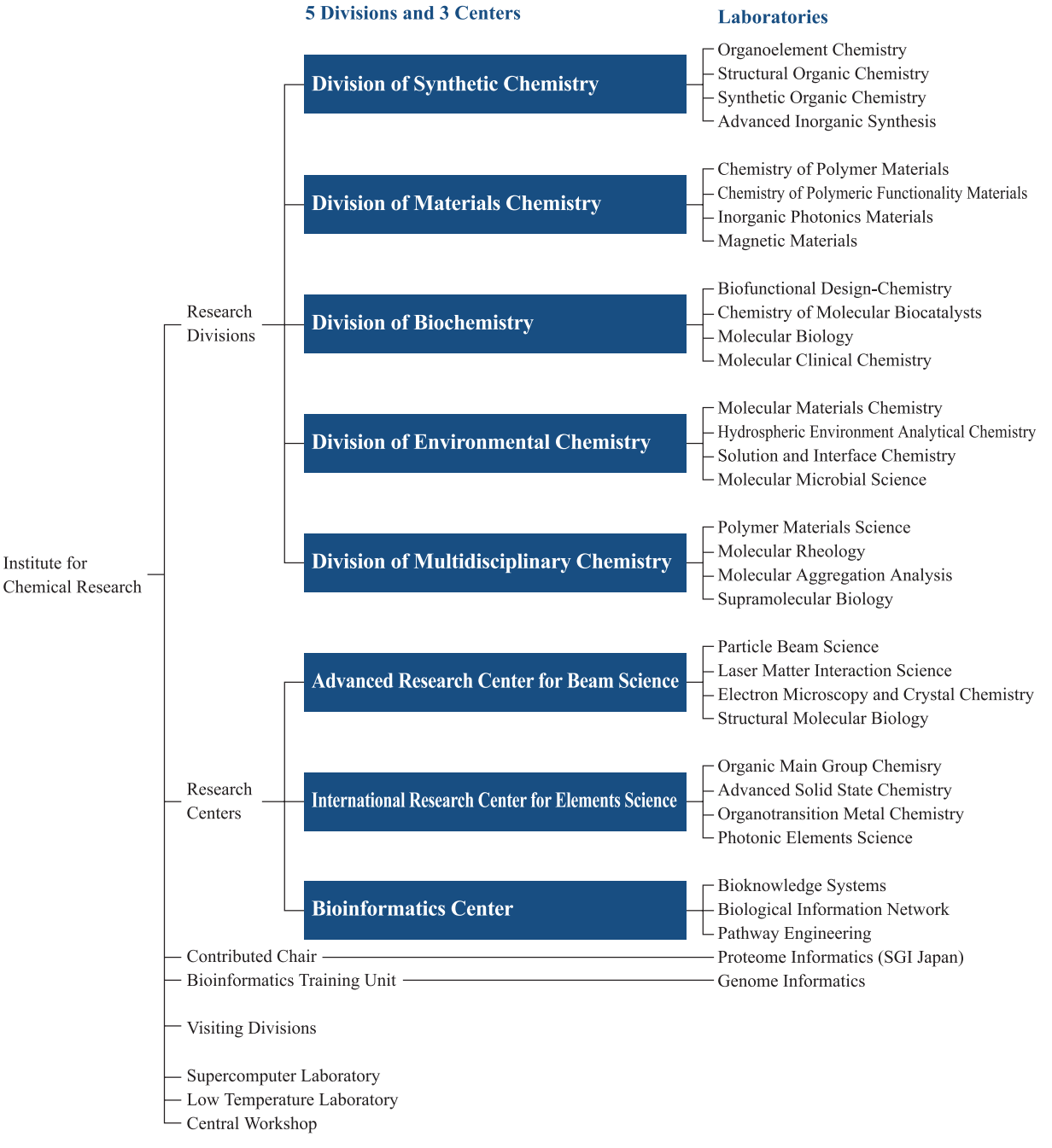


(Reorganized on April 2004)